

NOTICE!!

These documents have been scanned!

Do not place un-scanned documents beneath this notice!

Do not remove this notice from this file!

GPO Jacket No. 560-102
Print Order 61540
Rise Business Services, LLC
Job=AZ15 5/2/2019



Box Number= AZ15016



Claim Begin-End: AMC438454-AMC438457

1 Initial Receipt



AZ15016-6

AMC438349-AMC438982

United States Department of the Interior
Bureau of Land Management
 DIV OF LANDS, MINRLS & ENERGY
 ONE N CENTRAL AVE
 PHOENIX, AZ 85004 -4427
 Phone: 602-417-9200

Receipt

No: 3576459

Transaction #: 3679372	
Date of Transaction: 06/02/2016	
CUSTOMER:	
GEORGE KALLIS 6341 N CAMINO DE MICHAEL TUCSON, AZ 85718-2719 US	



LINE #	QTY	DESCRIPTION	REMARKS	UNIT PRICE	TOTAL
1	4.00	LOCATABLE MINERALS / MINING CLAIMS-NEW, UNADJUD, ONE OR MORE AUTH NOS / NEW MINING CLAIMS LOCATION FEE CASES: AMC438454/\$37.00, AMC438455/\$37.00, AMC438456/\$37.00, AMC438457/\$37.00		- n/a -	148.00
2	4.00	LOCATABLE MINERALS / MINING CLAIMS-NEW, UNADJUD, ONE OR MORE AUTH NOS / NEW MINING CLAIM PROCESSING FEE CASES: AMC438454/\$20.00, AMC438455/\$20.00, AMC438456/\$20.00, AMC438457/\$20.00		- n/a -	80.00
3	4.00	LOCATABLE MINERALS / MINING CLAIMS-NEW, UNADJUD, ONE OR MORE AUTH NOS / NEW MINING CLAIMS MAINTENANCE FEE CASES: AMC438454/\$155.00, AMC438455/\$155.00, AMC438456/\$155.00, AMC438457/\$155.00		- n/a -	620.00
TOTAL:					\$848.00

PAYMENT INFORMATION			
1	AMOUNT:	848.00	POSTMARKED: N/A
	TYPE:	CASH	RECEIVED: 06/02/2016
	NAME:	KALLIS, GEORGE 6341 N CAMINO DE MICHAEL TUCSON AZ 85718-2719 US	

of the official electronic record contained therein.

NOTICE!!

These documents have been scanned!

Do not place un-scanned documents beneath this notice!

Do not remove this notice from this file!

GPO Jacket No. 560-102
Print Order 61540
Rise Business Services, LLC
Job=AZ15 5/2/2019



Box Number= AZ15016



Claim Begin-End: AMC438454-AMC438457

2 Correspondence



AZ15016-6

AMC438349-AMC438982

Amc 249733
Amc 269032
Amc 421133
Amc 438454

March 31, 2018

George M. Kallis, Engineer of Mines
Locator of BLM Claims by Limited Power of Attorney
6341 N. Camino de Michael
Tucson, AZ 85718
georgekallis@comcast.net
520-979-1323 cell
520-531-8905 fax

Pauline Brown
Land Law Examiner
Lands and Minerals Division
Bureau of Land Management
Arizona State Office
One North Central Avenue, Suite 800
Phoenix, Arizona 85004-4427

RECEIVED
2018 APR -5 P 1:46
PHOENIX, ARIZONA

Re: Address change for One (1) placer claimant

Dear Ms. Brown:

Please find attached the updated list of eleven individual claimants on record as owners of 24 BLM association placer claims and four (20 acre) placer claims in Pinal County, Arizona. One claimant has recently moved from her residence currently on file with your office. Her new address is:

PATRICIA GRAULTY, 137 Long Point Drive, Fredericksburg, VA 22406.

The current address of this single individual claimant is submitted on page 4, Exhibit D-1. There are no changes in ownership rights of these eleven claimants.

Respectively submitted,

George M. Kallis

George M. Kallis

Patricia Grauly, (signed) *Patricia A. Grauly* Date *4/3/18*

Notary:

STATE OF ARIZONA }
COUNTY OF PIMA } ss

This instrument was acknowledged before me this 3 day of April, 2018, by Patricia Grauly
In witness whereof, I herewith set my hand and official seal.

Guillermo Martinez
NOTARY PUBLIC

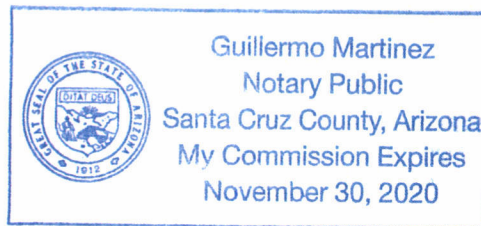

SAMPLE / LEONARD GROUP OF ELEVEN INDIVIDUAL CLAIMANTS ON RECORD
As owners of 24 BLM ASSOCIATION PLACER CLAIMS AND FOUR, 20 ACRE BLM
PLACER CLAIMS IN PINAL COUNTY, ARIZONA

TEN (10) BLM ASSOCIATION PLACER CLAIMS LOCATED IN SECTIONS 21, 22, 26, 35
IN TOWNSHIP 7 SOUTH, RANGE 12 EAST, GILA / SALT RIVER MERIDIAN, PINAL
COUNTY, ARIZONA:

CLAIM NAME	BLM AMC No.	LEGAL DESCRIPTION (Qsec/Sec/Twp/Range)
CISCO#1	AMC421138	NW SEC 21, T7S, R12E
QUAIL#2	AMC421140	SE SEC 22, T7S, R12E
QUAIL#1	AMC421139	SW SEC 22, T7S, R12E
QUAIL#12	AMC421142	NE SEC 26, T7S, R12E
QUAIL#11	AMC421141	NW SEC 26, T7S, R12E
BURRO#2	AMC421134	SE SEC 26, T7S, R12E
BURRO#1	AMC421133	SW SEC 26, T7S, R12E
BURRO#7	AMC421137	NW SEC 35, T7S, R12E
BURRO#6	AMC421136	SE SEC 35, T7S, R12E
BURRO#5	AMC421135	SW SEC 35, T7S, R12E

RECEIVED
 BLM ASSOCIATION
 2018 APR - 5 P 1:49
 PINAL COUNTY, ARIZONA

FOURTEEN (14) BLM ASSOCIATION CLAIMS LOCATED IN SECTIONS 3, 4, 9, 22, 23, 24
TOWNSHIP 8 SOUTH, RANGE 11 EAST, GILA/SALT RIVER MERIDIAN, PINAL CTY, AZ:

PARD #1	AMC269032	SE SEC 3, T8S, R11E
PARD #2	AMC269033	NE SEC 3, T8S, R11E
PARD #3	AMC269034	SW SEC 3, T8S, R11E
PARD #4	AMC269035	NW SEC 3, T8S, R11E
PARD #5	AMC269036	SE SEC 4, T8S, R11E
PARD #6	AMC269037	NE SEC 4, T8S, R11E
JACKY#39R	AMC249771	SW SEC 22, T8S, R11E
JACKY#40R	AMC249772	SE SEC 22, T8S, R11E
JACKY#41R	AMC249773	NW SEC 23, T8S, R11E
JACKY#42R	AMC249774	NE SEC 23, T8S, R11E
JACKY#43R	AMC249775	SW SEC 23, T8S, R11E
JACKY#44R	AMC249776	SE SEC 23, T8S, R11E
JACKY#45R	AMC249777	NW SEC 24, T8S, R11E
JACKY#46R	AMC249778	SW SEC 24, T8S, R11E

FOUR (4) BLM 20-ACRE PLACER CLAIMS LOCATED IN SECTION 9, T8S, R11E, GILA AND SALT RIVER MERIDIAN, PINAL COUNTY, STATE OF ARIZONA:

(SAMPLE / LEONARD), S/L No. 1	AMC438454	W1/2, NW1/4, NE1/4, SEC 9, T8S, R11E
(SAMPLE / LEONARD), S/L No. 2	AMC438455	W1/2, SW1/4, NE1/4, SEC 9, T8S, R11E
(SAMPLE / LEONARD), S/L No. 3	AMC438456	E1/2, SE1/4, NW1/4, SEC 9, T8S, R11E
(SAMPLE / LEONARD), S/L No. 4	AMC438457	E1/2, NE1/4, NW1/4, SEC 9, T8S, R11E

CLAIMANTS:

“Claimants,” these eleven individuals with rights, title and interest as Owners of twenty-four (24) association placer claims and four (4), 20-acre placer claims in Pinal County, AZ, (listed above). No other claimants should appear on the BLM LR2000 “active” claim status than the individuals listed below:

EXHIBIT D-1

The 11 Claimants of 24 Associated Placer Claims known as Pard No. 1 through 6, Jacky 39R through 46R, in Sections 3, 4, 22, 23, 24 T8S, R11E; Cisco #1, Quail #1, 2, 11 and 12, Burro #1, 2, 5, 6, 7 in Sections 21, 22, 26, 35, T7S, R12E, and four 20-acre placer claims known as Sample/Leonard S/L's No. 1, 2, 3, 4 in Sec. 9, T8S, R11E, Gila and Salt River Meridian, Pinal County, State of Arizona:

Consultant, Claims Locator and Agent by Limited Power of Attorney:

George M. Kallis, Engineer of Mines

6341 N. Camino de Michael

Tucson, AZ 85718

Office: 520-544-8888

Facsimile: 520-531-8905

Mobile: 520-979-1323

georgekallis@comcast.net

PHOENIX, ARIZONA
2018 APR -5 P 1:46
RECEIVED

CLAIMANTS: These addresses are current as of March 31, 2018.
 "Claimants," those eleven individuals with rights, title and interest as Owners of 24
 association placer claims AND four 20-acre placer claims located in Pinal County, AZ.

(CLAIMANT PERCENTAGE OWNERSHIP & ADDRESS INFORMATION)

WALTER E. SAMPLE, Individual, 12.5%,	Unit E, 4840 E. Ft. Lowell, Tucson, AZ 85712
WYLMA SAMPLE, Individual, 12.5%,	Unit E, 4840 E. Ft. Lowell, Tucson, AZ 85712 ✓
STEVEN SAMPLE, Individual, 10.0%,	4235 W. Rocky Mine Ct, Tucson, AZ 85745 ✓
CHERYL SCHNELL, Individual, 12.5%,	3827 Irwin Ave, Phoenix, AZ 85041 ✓
PATRICIA GRAULTY, Individual, 12.5%,	137 Long Point Drive, Fredericksburg, VA 22406 <i>new</i>
STEVEN SAMPLE JR., Individual, 2.5%,	4235 W. Rocky Mine Ct, Tucson, AZ 85745 ✓
DAVID LEONARD, Individual, 7.5%,	161 Orange Drive, Los Angles, CA 90036 ✓
JUDITH LEONARD, Individual, 7.5%,	161 Orange Drive, Los Angles, CA 90036 ✓
MICHAEL LEONARD, Individual, 7.5%,	131 N. Mansfield, Los Angles, CA 90036 ✓
WENDY TRAPP, Individual, 7.5%,	129 N. Mansfield, Los Angles, CA 90036 ✓
MARK LEONARD, Individual, 7.5%,	161 Orange Drive, Los Angles, CA 90036 ✓

RECEIVED
 BLM
 PHOENIX, ARIZONA
 2010 APR -5 P 1:46

GEORGE M. KALLIS
MINING CONSULTANT
520-544-8888 office phone
520-531-8905 facsimile
520-979-1323 mobile phone
georgekallis@comcast.net



Fax >>>

To: WALT SAMPLE **From:** George M. Kallis

Fax: 520-300-5938 **Pages:** 14

Phone: 520-907-6159 **Date:** April 2, 2018

BLM notification

Re: Please have notary &
Patricia sign, mail
certified receipt to BLM

*Mrs BROWN
Thank you, have a great day.
Walt Sample*

RECEIVED
BLM
2018 APR -5 P 1:46
PHOENIX, ARIZONA



Mr. Walt Sample
PO Box 13002
Tucson, AZ 85732-3002

CERTIFIED MAIL®



7017 1450 0000 9650 5950



1000



85004

U.S. POSTAGE
PAID
TUCSON, AZ
85711
APR 03, 18
AMOUNT
\$3.95
R2305K132997-20

RECEIVED

2018 APR -5 P 1:46

PHOENIX, ARIZONA

*Lands Law Examiner
Lands & Minerals Division
Arizona State Office
ONE NORTH CENTRAL AVE SUITE 800
PHOENIX, ARIZONA 85004-4427*

ATTENTION Ms. BROWN 85004-442700



Customer Name Update Screen

System ID:MC

Name: GRAULTY PATRICIA

Proprietor #: 2342134

Category: P - PRIVATE

Address: 4840 E FORT LOWELL RD UNIT E

City: TUCSON

State: AZ

Zip: 857121264

UNDELIVERABLE

No Annual Reminders

Email:

Phone: 520-907-6159

← Previous Address
Notarized Signature for Address Change
Rec'd on 4-5-2018, submitted by George M. Kallis
PK

Customer Name Update Screen

System ID:MC

Name: GRAULTY PATRICIA

Proprietor #: 2342134 Renumber To:

Category: P - PRIVATE

Address: 137 LONG POINT DR

City: FREDERICKSBURG

State: VA

Zip: 224065451

UNDELIVERABLE

No Annual Reminders

Email:

Phone: 520-907-6159

ENTERED
Ac 170
APR - 9 2018
Address Change filed
BY: ps

Customer details successfully saved for Customer Id 2342134

DEPARTMENT OF THE INTERIOR
BUREAU OF LAND MANAGEMENT
MINING CLAIMS

MC Customer Information - With Serial No. and Claim Name
ACTIVE, CLOSED CLAIMS

Admin State: AZ

Geo State: AZ

GRAULTY PATRICIA
4840 E FORT LOWELL RD UNIT E
TUCSON, AZ 85712-1264

CUSTOMER ID: 2342134

<u>Serial No.</u>	<u>Claim Name/Number</u>	<u>Lead Serial No.</u>	<u>Disposition</u>
AMC249771 ✓	JACKY #39R	AMC249733 ✓	ACTIVE
AMC249772	JACKY #40R	AMC249733	ACTIVE
AMC249773	JACKY #41R	AMC249733	ACTIVE
AMC249774	JACKY #42R	AMC249733	ACTIVE
AMC249775	JACKY #43R	AMC249733	ACTIVE
AMC249776	JACKY #44R	AMC249733	ACTIVE
AMC249777	JACKY #45R	AMC249733	ACTIVE
AMC249778 ✓	JACKY #46R	AMC249733	ACTIVE
AMC269032 ✓	PARD #1	AMC269032 ✓	ACTIVE
AMC269033	PARD #2	AMC269032	ACTIVE
AMC269034	PARD #3	AMC269032	ACTIVE
AMC269035	PARD #4	AMC269032	ACTIVE
AMC269036	PARD #5	AMC269032	ACTIVE
AMC269037 ✓	PARD #6	AMC269032	ACTIVE
AMC421133 ✓	BURRO #1	AMC421133 ✓	ACTIVE
AMC421134 ✓	BURRO #2	AMC421133	ACTIVE
AMC421135	BURRO #5	AMC421133	ACTIVE
AMC421136	BURRO #6	AMC421133	ACTIVE
AMC421137	BURRO #7	AMC421133	ACTIVE
AMC421138	CISCO #1	AMC421133	ACTIVE
AMC421139	QUAIL #1	AMC421133	ACTIVE
AMC421140	QUAIL #2	AMC421133	ACTIVE
AMC421141 ✓	QUAIL #11	AMC421133	ACTIVE
AMC421142 ✓	QUAIL #12	AMC421133	ACTIVE
AMC438454 ✓	SL NO. 1	AMC438454 ✓	ACTIVE
AMC438455	SL NO. 2	AMC438454	ACTIVE
AMC438456	SL NO. 3	AMC438454	ACTIVE
AMC438457 ✓	SL NO. 4	AMC438454	ACTIVE

Number of ACTIVE cases: 28

AMC427586	KELSO # 1	AMC427586	CLOSED
AMC427587	KELSO # 2	AMC427586	CLOSED

Number of CLOSED cases: 2



Brown, Pauline <paulinebrown@blm.gov>

Address Changes - Per your Request

1 message

Brown, Pauline <paulinebrown@blm.gov>
To: samplerealty@cox.net
Cc: georgekallis@comcast.net

Fri, Mar 16, 2018 at 9:55 AM

Sir,

If at any time you wish to update or change an address for an individual mining claimant, you must provide the claimants signature on the change of address request. And you must also provide the Bureau of Land Management with a listing of the mining claim AMC Numbers that will be affected.

Attached is the request that we received in our office on 8/15/17, you stated that there are 24 claims and yet you named 28 claims and listed 11 claimants; please have each individual sign the address update request and provide us a list of the mining claim *numbers* they each own (one list if they all own the same claims). Please call me if you have any questions or concerns.

Thank you kindly,

--
PAULINE BROWN
LAND LAW EXAMINER
BUREAU OF LAND MANAGEMENT
ARIZONA STATE OFFICE
ONE NORTH CENTRAL AVE, STE 800
PHOENIX, AZ 85004-4427
OFFICE: (602) 417-9360
FAX: (602) 417-9490
paulinebrown@blm.gov
www.blm.gov/az

Signatures Required for Address Updates.pdf
42K

AMC 249733
269032
421133
438454

Please make the address changes as indicated below. Thank you, have a great day. Walter E Sample

EXHIBIT D-1

The 11 Claimants of 24 Associated Placer Claims known as Pard No. 1 through 6, Jacky 39R through 46R, in Sections 3, 4, 22, 23, 24 T8S, R11E; Cisco #1, Quail #1, 2, 11 and 12, Burro #1, 2, 5, 6, 7 in Sections 21, 22, 26, 35, T7S, R12E, and four 20-acre placer claims known as Sample/Leonard S/L's No. 1, 2, 3, 4 in Sec. 4 & 9, T8S, R11E, Gila and Salt River Meridian, Pinal County, State of Arizona:

Consultant, Claims Locator and Agent by Limited Power of Attorney:
George M. Kallis, Engineer of Mines
6341 N. Camino de Michael
Tucson, AZ 85718
Office: 520-544-8888
Facsimile: 520-531-8905
Mobile: 520-979-1323
georgekallis@comcast.net

RECEIVED
2017 AUG 15 1 13 PM
PHOENIX, ARIZONA

CLAIMANTS: These addresses are current as of September 1, 2017.

“Claimants,” those eleven individuals with rights, title and interest as Owners of 24 association placer claims AND four 20-acre placer claims located in Pinal County, AZ.

(UPDATED CLAIMANT PERCENTAGE OWNERSHIP & ADDRESS INFORMATION)

WALTER E. SAMPLE, Individual, 12.5%, Unit E, 4840 E. Ft. Lowell, Tucson, AZ 85712
85712 OR P.O. Box 13002 TUCSON, AZ 85732

WYLMA SAMPLE, Individual, 12.5%, Unit E, 4840 E. Ft. Lowell, Tucson, AZ 85712
OR P.O. Box 13002, TUCSON, AZ, 85732

STEVEN SAMPLE, Individual, 10.0%, 4235 W. Rocky Mine Ct, Tucson, AZ 85745
3287 IRWIN AVE PHOENIX AZ. 85041

CHERYL SCHNELL, Individual, 12.5%, ~~1710 S. Gilbert Rd, Apt 1209, Mesa, AZ 85204~~

PATRICIA GRAULTY, Individual, 12.5%, Unit E, 4840 E. Ft. Lowell, Tucson, AZ OR
85712 P.O. Box 13002 TUCSON, AZ 85732

STEVEN SAMPLE JR., Individual, 2.5%, 4235 W. Rocky Mine Ct, Tucson, AZ 85745

DAVID LEONARD, Individual, 7.5%, 161 Orange Drive, Los Angeles, CA 90036

JUDITH LEONARD, Individual, 7.5%, 161 Orange Drive, Los Angeles, CA 90036

MICHAEL LEONARD, Individual, 7.5%, 131 N. Mansfield, Los Angeles, CA 90036

WENDY TRAPP,

Individual, 7.5%,

129 N. Mansfield, Los Angeles, CA 90036

MARK LEONARD,

Individual, 7.5%,

161 Orange Drive, Los Angeles, CA 90036

RECEIVED
2017 AUG 15 P 3:13
PHOENIX, ARIZONA

 Mr Walter E Sample
PO Box 13002
Tucson, AZ 85732

Please show SERVICE ADDRESS above

PHOENIX AZ 852

14 AUG 2017 PM 8 L





2017 AUG 15 P
PHOENIX, AZ

BUREAU OF LAND MANAGEMENT
ARIZONA STATE OFFICE
ONE NORTH CENTRAL AVE SUITE 800
PHOENIX, AZ 86004 - 4427

Form U.6 (12/2005)

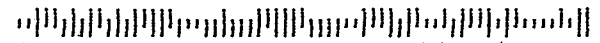
85004-442700



 Mr Walter E Sample
PO Box 13002
Tucson, AZ 85732

Please show SERVICE ADDRESS above

PHOENIX AZ 852

14 AUG 2017 PM 8 L



2017 AUG 15 P
PHOENIX, AZ

BUREAU OF LAND MANAGEMENT
ARIZONA STATE OFFICE
ONE NORTH CENTRAL AVE SUITE 800
PHOENIX, AZ 86004 - 4427

Form U.6 (12/2005)

85004-442700

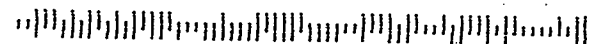

**BUREAU OF LAND MANAGEMENT
MINING CLAIMS
MC Customer Information**

Run Date: 03/16/2018 01:51 PM

Page: 1

Total Rows Returned: 298

AZ

Limiting Criteria:

System Id = MC

Admin State = AZ

Geo State = AZ

Case Disp Txt = ACTIVE

Geost County Cd =

Admst Dist FO Cd =

Cust Nm begins with GRAULTY PATRICIA, LEONARD DAVID, LEONARD JUDITH, LEONARD MARK, LEONARD MICHAEL,
SAMPLE STEVEN, SAMPLE STEVEN JR, SAMPLE WALTER E, SAMPLE WYLMA, SCHNELL CHERYL, TRAPP WENDY

District Txt =

FO Txt =

County Txt =

Adm Agency =

Adm Agency Txt =

Mer Twp Rng =

Mtrs =

Casetype =

**NO WARRANTY IS MADE BY BLM
FOR USE OF THE DATA FOR
PURPOSES NOT INTENDED BY BLM**

**DEPARTMENT OF THE INTERIOR
BUREAU OF LAND MANAGEMENT
MINING CLAIMS**

**MC Customer Information - With Serial No. and Claim Name
ACTIVE CLAIMS**

Admin State: AZ

Geo State: AZ

**GRAULTY PATRICIA
4840 E FORT LOWELL RD UNIT E
TUCSON, AZ 85712-1264**

CUSTOMER ID: 2342134

<u>Serial No.</u>	<u>Claim Name/Number</u>	<u>Lead Serial No.</u>	<u>Disposition</u>
AMC249771	JACKY #39R	AMC249733	ACTIVE
AMC249772	JACKY #40R	AMC249733	ACTIVE
AMC249773	JACKY #41R	AMC249733	ACTIVE
AMC249774	JACKY #42R	AMC249733	ACTIVE
AMC249775	JACKY #43R	AMC249733	ACTIVE
AMC249776	JACKY #44R	AMC249733	ACTIVE
AMC249777	JACKY #45R	AMC249733	ACTIVE
AMC249778	JACKY #46R	AMC249733	ACTIVE
AMC269032	PARD #1	AMC269032	ACTIVE
AMC269033	PARD #2	AMC269032	ACTIVE
AMC269034	PARD #3	AMC269032	ACTIVE
AMC269035	PARD #4	AMC269032	ACTIVE
AMC269036	PARD #5	AMC269032	ACTIVE
AMC269037	PARD #6	AMC269032	ACTIVE
AMC421133	BURRO #1	AMC421133	ACTIVE
AMC421134	BURRO #2	AMC421133	ACTIVE
AMC421135	BURRO #5	AMC421133	ACTIVE
AMC421136	BURRO #6	AMC421133	ACTIVE
AMC421137	BURRO #7	AMC421133	ACTIVE
AMC421138	CISCO #1	AMC421133	ACTIVE
AMC421139	QUAIL #1	AMC421133	ACTIVE
AMC421140	QUAIL #2	AMC421133	ACTIVE
AMC421141	QUAIL #11	AMC421133	ACTIVE
AMC421142	QUAIL #12	AMC421133	ACTIVE
AMC438454	SL NO. 1	AMC438454	ACTIVE
AMC438455	SL NO. 2	AMC438454	ACTIVE
AMC438456	SL NO. 3	AMC438454	ACTIVE
AMC438457	SL NO. 4	AMC438454	ACTIVE

Number of ACTIVE cases: 28

**LEONARD DAVID
161 S ORANGE DR
LOS ANGELES, CA 90036-3012**

CUSTOMER ID: 2367095

<u>Serial No.</u>	<u>Claim Name/Number</u>	<u>Lead Serial No.</u>	<u>Disposition</u>
AMC249771	JACKY #39R	AMC249733	ACTIVE
AMC249772	JACKY #40R	AMC249733	ACTIVE
AMC249773	JACKY #41R	AMC249733	ACTIVE
AMC249774	JACKY #42R	AMC249733	ACTIVE
AMC249775	JACKY #43R	AMC249733	ACTIVE
AMC249776	JACKY #44R	AMC249733	ACTIVE
AMC249777	JACKY #45R	AMC249733	ACTIVE
AMC249778	JACKY #46R	AMC249733	ACTIVE
AMC269032	PARD #1	AMC269032	ACTIVE
AMC269033	PARD #2	AMC269032	ACTIVE
AMC269034	PARD #3	AMC269032	ACTIVE
AMC269035	PARD #4	AMC269032	ACTIVE
AMC269036	PARD #5	AMC269032	ACTIVE
AMC269037	PARD #6	AMC269032	ACTIVE
AMC421133	BURRO #1	AMC421133	ACTIVE
AMC421134	BURRO #2	AMC421133	ACTIVE

**DEPARTMENT OF THE INTERIOR
BUREAU OF LAND MANAGEMENT**

**MINING CLAIMS
MC Customer Information - With Serial No. and Claim Name
ACTIVE CLAIMS**

<u>Serial No.</u>	<u>Claim Name/Number</u>	<u>Lead Serial No.</u>	<u>Disposition</u>
AMC421135	BURRO #5	AMC421133	ACTIVE
AMC421136	BURRO #6	AMC421133	ACTIVE
AMC421137	BURRO #7	AMC421133	ACTIVE
AMC421138	CISCO #1	AMC421133	ACTIVE
AMC421139	QUAIL #1	AMC421133	ACTIVE
AMC421140	QUAIL #2	AMC421133	ACTIVE
AMC421141	QUAIL #11	AMC421133	ACTIVE
AMC421142	QUAIL #12	AMC421133	ACTIVE
AMC438454	SL NO. 1	AMC438454	ACTIVE
AMC438455	SL NO. 2	AMC438454	ACTIVE
AMC438456	SL NO. 3	AMC438454	ACTIVE
AMC438457	SL NO. 4	AMC438454	ACTIVE

Number of ACTIVE cases: 28

**LEONARD JUDITH
161 S ORANGE DR
LOS ANGELES, CA 90036-3012**

CUSTOMER ID: 2367096

<u>Serial No.</u>	<u>Claim Name/Number</u>	<u>Lead Serial No.</u>	<u>Disposition</u>
AMC249771	JACKY #39R	AMC249733	ACTIVE
AMC249772	JACKY #40R	AMC249733	ACTIVE
AMC249773	JACKY #41R	AMC249733	ACTIVE
AMC249774	JACKY #42R	AMC249733	ACTIVE
AMC249775	JACKY #43R	AMC249733	ACTIVE
AMC249776	JACKY #44R	AMC249733	ACTIVE
AMC249777	JACKY #45R	AMC249733	ACTIVE
AMC249778	JACKY #46R	AMC249733	ACTIVE
AMC269032	PARD #1	AMC269032	ACTIVE
AMC269033	PARD #2	AMC269032	ACTIVE
AMC269034	PARD #3	AMC269032	ACTIVE
AMC269035	PARD #4	AMC269032	ACTIVE
AMC269036	PARD #5	AMC269032	ACTIVE
AMC269037	PARD #6	AMC269032	ACTIVE
AMC421133	BURRO #1	AMC421133	ACTIVE
AMC421134	BURRO #2	AMC421133	ACTIVE
AMC421135	BURRO #5	AMC421133	ACTIVE
AMC421136	BURRO #6	AMC421133	ACTIVE
AMC421137	BURRO #7	AMC421133	ACTIVE
AMC421138	CISCO #1	AMC421133	ACTIVE
AMC421139	QUAIL #1	AMC421133	ACTIVE
AMC421140	QUAIL #2	AMC421133	ACTIVE
AMC421141	QUAIL #11	AMC421133	ACTIVE
AMC421142	QUAIL #12	AMC421133	ACTIVE
AMC438454	SL NO. 1	AMC438454	ACTIVE
AMC438455	SL NO. 2	AMC438454	ACTIVE
AMC438456	SL NO. 3	AMC438454	ACTIVE
AMC438457	SL NO. 4	AMC438454	ACTIVE

Number of ACTIVE cases: 28

**LEONARD MARK
161 S ORANGE DR
LOS ANGELES, CA 90036-3012**

CUSTOMER ID: 2342138

<u>Serial No.</u>	<u>Claim Name/Number</u>	<u>Lead Serial No.</u>	<u>Disposition</u>
AMC249771	JACKY #39R	AMC249733	ACTIVE
AMC249772	JACKY #40R	AMC249733	ACTIVE
AMC249773	JACKY #41R	AMC249733	ACTIVE
AMC249774	JACKY #42R	AMC249733	ACTIVE
AMC249775	JACKY #43R	AMC249733	ACTIVE

**DEPARTMENT OF THE INTERIOR
BUREAU OF LAND MANAGEMENT
MINING CLAIMS**

**MC Customer Information - With Serial No. and Claim Name
ACTIVE CLAIMS**

<u>Serial No.</u>	<u>Claim Name/Number</u>	<u>Lead Serial No.</u>	<u>Disposition</u>
AMC249776	JACKY #44R	AMC249733	ACTIVE
AMC249777	JACKY #45R	AMC249733	ACTIVE
AMC249778	JACKY #46R	AMC249733	ACTIVE
AMC269032	PARD #1	AMC269032	ACTIVE
AMC269033	PARD #2	AMC269032	ACTIVE
AMC269034	PARD #3	AMC269032	ACTIVE
AMC269035	PARD #4	AMC269032	ACTIVE
AMC269036	PARD #5	AMC269032	ACTIVE
AMC269037	PARD #6	AMC269032	ACTIVE
AMC421133	BURRO #1	AMC421133	ACTIVE
AMC421134	BURRO #2	AMC421133	ACTIVE
AMC421135	BURRO #5	AMC421133	ACTIVE
AMC421136	BURRO #6	AMC421133	ACTIVE
AMC421137	BURRO #7	AMC421133	ACTIVE
AMC421138	CISCO #1	AMC421133	ACTIVE
AMC421139	QUAIL #1	AMC421133	ACTIVE
AMC421140	QUAIL #2	AMC421133	ACTIVE
AMC421141	QUAIL #11	AMC421133	ACTIVE
AMC421142	QUAIL #12	AMC421133	ACTIVE
AMC438454	SL NO. 1	AMC438454	ACTIVE
AMC438455	SL NO. 2	AMC438454	ACTIVE
AMC438456	SL NO. 3	AMC438454	ACTIVE
AMC438457	SL NO. 4	AMC438454	ACTIVE

Number of ACTIVE cases: 28

**LEONARD MICHAEL
131 N MANSFIELD AVE
LOS ANGELES, CA 90036-3020**

CUSTOMER ID: 2342137

<u>Serial No.</u>	<u>Claim Name/Number</u>	<u>Lead Serial No.</u>	<u>Disposition</u>
AMC249771	JACKY #39R	AMC249733	ACTIVE
AMC249772	JACKY #40R	AMC249733	ACTIVE
AMC249773	JACKY #41R	AMC249733	ACTIVE
AMC249774	JACKY #42R	AMC249733	ACTIVE
AMC249775	JACKY #43R	AMC249733	ACTIVE
AMC249776	JACKY #44R	AMC249733	ACTIVE
AMC249777	JACKY #45R	AMC249733	ACTIVE
AMC249778	JACKY #46R	AMC249733	ACTIVE
AMC269032	PARD #1	AMC269032	ACTIVE
AMC269033	PARD #2	AMC269032	ACTIVE
AMC269034	PARD #3	AMC269032	ACTIVE
AMC269035	PARD #4	AMC269032	ACTIVE
AMC269036	PARD #5	AMC269032	ACTIVE
AMC269037	PARD #6	AMC269032	ACTIVE
AMC421133	BURRO #1	AMC421133	ACTIVE
AMC421134	BURRO #2	AMC421133	ACTIVE
AMC421135	BURRO #5	AMC421133	ACTIVE
AMC421136	BURRO #6	AMC421133	ACTIVE
AMC421137	BURRO #7	AMC421133	ACTIVE
AMC421138	CISCO #1	AMC421133	ACTIVE
AMC421139	QUAIL #1	AMC421133	ACTIVE
AMC421140	QUAIL #2	AMC421133	ACTIVE
AMC421141	QUAIL #11	AMC421133	ACTIVE
AMC421142	QUAIL #12	AMC421133	ACTIVE
AMC438454	SL NO. 1	AMC438454	ACTIVE
AMC438455	SL NO. 2	AMC438454	ACTIVE
AMC438456	SL NO. 3	AMC438454	ACTIVE
AMC438457	SL NO. 4	AMC438454	ACTIVE

Number of ACTIVE cases: 28

**DEPARTMENT OF THE INTERIOR
BUREAU OF LAND MANAGEMENT
MINING CLAIMS**

**MC Customer Information - With Serial No. and Claim Name
ACTIVE CLAIMS**

SAMPLE STEVEN**CUSTOMER ID: 63740****4235 W ROCKY MINE CT****TUCSON, AZ 85745-4190**

<u>Serial No.</u>	<u>Claim Name/Number</u>	<u>Lead Serial No.</u>	<u>Disposition</u>
AMC249771	JACKY #39R	AMC249733	ACTIVE
AMC249772	JACKY #40R	AMC249733	ACTIVE
AMC249773	JACKY #41R	AMC249733	ACTIVE
AMC249774	JACKY #42R	AMC249733	ACTIVE
AMC249775	JACKY #43R	AMC249733	ACTIVE
AMC249776	JACKY #44R	AMC249733	ACTIVE
AMC249777	JACKY #45R	AMC249733	ACTIVE
AMC249778	JACKY #46R	AMC249733	ACTIVE
AMC269032	PARD #1	AMC269032	ACTIVE
AMC269033	PARD #2	AMC269032	ACTIVE
AMC269034	PARD #3	AMC269032	ACTIVE
AMC269035	PARD #4	AMC269032	ACTIVE
AMC269036	PARD #5	AMC269032	ACTIVE
AMC269037	PARD #6	AMC269032	ACTIVE
AMC421133	BURRO #1	AMC421133	ACTIVE
AMC421134	BURRO #2	AMC421133	ACTIVE
AMC421135	BURRO #5	AMC421133	ACTIVE
AMC421136	BURRO #6	AMC421133	ACTIVE
AMC421137	BURRO #7	AMC421133	ACTIVE
AMC421138	CISCO #1	AMC421133	ACTIVE
AMC421139	QUAIL #1	AMC421133	ACTIVE
AMC421140	QUAIL #2	AMC421133	ACTIVE
AMC421141	QUAIL #11	AMC421133	ACTIVE
AMC421142	QUAIL #12	AMC421133	ACTIVE
AMC438454	SL NO. 1	AMC438454	ACTIVE
AMC438455	SL NO. 2	AMC438454	ACTIVE
AMC438456	SL NO. 3	AMC438454	ACTIVE
AMC438457	SL NO. 4	AMC438454	ACTIVE

Number of ACTIVE cases: 28

SAMPLE STEVEN JR**CUSTOMER ID: 2342133****4235 W ROCKY MINE CT****TUCSON, AZ 85745-4190**

<u>Serial No.</u>	<u>Claim Name/Number</u>	<u>Lead Serial No.</u>	<u>Disposition</u>
AMC249771	JACKY #39R	AMC249733	ACTIVE
AMC249772	JACKY #40R	AMC249733	ACTIVE
AMC249773	JACKY #41R	AMC249733	ACTIVE
AMC249774	JACKY #42R	AMC249733	ACTIVE
AMC249775	JACKY #43R	AMC249733	ACTIVE
AMC249776	JACKY #44R	AMC249733	ACTIVE
AMC249777	JACKY #45R	AMC249733	ACTIVE
AMC249778	JACKY #46R	AMC249733	ACTIVE
AMC269032	PARD #1	AMC269032	ACTIVE
AMC269033	PARD #2	AMC269032	ACTIVE
AMC269034	PARD #3	AMC269032	ACTIVE
AMC269035	PARD #4	AMC269032	ACTIVE
AMC269036	PARD #5	AMC269032	ACTIVE
AMC269037	PARD #6	AMC269032	ACTIVE
AMC421133	BURRO #1	AMC421133	ACTIVE
AMC421134	BURRO #2	AMC421133	ACTIVE
AMC421135	BURRO #5	AMC421133	ACTIVE
AMC421136	BURRO #6	AMC421133	ACTIVE
AMC421137	BURRO #7	AMC421133	ACTIVE
AMC421138	CISCO #1	AMC421133	ACTIVE

**DEPARTMENT OF THE INTERIOR
BUREAU OF LAND MANAGEMENT
MINING CLAIMS**

**MC Customer Information - With Serial No. and Claim Name
ACTIVE CLAIMS**

<u>Serial No.</u>	<u>Claim Name/Number</u>	<u>Lead Serial No.</u>	<u>Disposition</u>
AMC421139	QUAIL #1	AMC421133	ACTIVE
AMC421140	QUAIL #2	AMC421133	ACTIVE
AMC421141	QUAIL #11	AMC421133	ACTIVE
AMC421142	QUAIL #12	AMC421133	ACTIVE
AMC438454	SL NO. 1	AMC438454	ACTIVE
AMC438455	SL NO. 2	AMC438454	ACTIVE
AMC438456	SL NO. 3	AMC438454	ACTIVE
AMC438457	SL NO. 4	AMC438454	ACTIVE

Number of ACTIVE cases: 28

**SAMPLE WALTER E
4840 E FORT LOWELL RD UNIT E
TUCSON, AZ 85712-1264**

CUSTOMER ID: 2361303

<u>Serial No.</u>	<u>Claim Name/Number</u>	<u>Lead Serial No.</u>	<u>Disposition</u>
AMC249771	JACKY #39R	AMC249733	ACTIVE
AMC249772	JACKY #40R	AMC249733	ACTIVE
AMC249773	JACKY #41R	AMC249733	ACTIVE
AMC249774	JACKY #42R	AMC249733	ACTIVE
AMC249775	JACKY #43R	AMC249733	ACTIVE
AMC249776	JACKY #44R	AMC249733	ACTIVE
AMC249777	JACKY #45R	AMC249733	ACTIVE
AMC249778	JACKY #46R	AMC249733	ACTIVE
AMC269032	PARD #1	AMC269032	ACTIVE
AMC269033	PARD #2	AMC269032	ACTIVE
AMC269034	PARD #3	AMC269032	ACTIVE
AMC269035	PARD #4	AMC269032	ACTIVE
AMC269036	PARD #5	AMC269032	ACTIVE
AMC269037	PARD #6	AMC269032	ACTIVE
AMC438454	SL NO. 1	AMC438454	ACTIVE
AMC438455	SL NO. 2	AMC438454	ACTIVE
AMC438456	SL NO. 3	AMC438454	ACTIVE
AMC438457	SL NO. 4	AMC438454	ACTIVE

Number of ACTIVE cases: 18

**SAMPLE WYLMA
4840 E FORT LOWELL RD UNIT E
TUCSON, AZ 85712-1264**

CUSTOMER ID: 63741

<u>Serial No.</u>	<u>Claim Name/Number</u>	<u>Lead Serial No.</u>	<u>Disposition</u>
AMC249771	JACKY #39R	AMC249733	ACTIVE
AMC249772	JACKY #40R	AMC249733	ACTIVE
AMC249773	JACKY #41R	AMC249733	ACTIVE
AMC249774	JACKY #42R	AMC249733	ACTIVE
AMC249775	JACKY #43R	AMC249733	ACTIVE
AMC249776	JACKY #44R	AMC249733	ACTIVE
AMC249777	JACKY #45R	AMC249733	ACTIVE
AMC249778	JACKY #46R	AMC249733	ACTIVE
AMC269032	PARD #1	AMC269032	ACTIVE
AMC269033	PARD #2	AMC269032	ACTIVE
AMC269034	PARD #3	AMC269032	ACTIVE
AMC269035	PARD #4	AMC269032	ACTIVE
AMC269036	PARD #5	AMC269032	ACTIVE
AMC269037	PARD #6	AMC269032	ACTIVE
AMC421133	BURRO #1	AMC421133	ACTIVE
AMC421134	BURRO #2	AMC421133	ACTIVE
AMC421135	BURRO #5	AMC421133	ACTIVE
AMC421136	BURRO #6	AMC421133	ACTIVE

**DEPARTMENT OF THE INTERIOR
BUREAU OF LAND MANAGEMENT
MINING CLAIMS**

**MC Customer Information - With Serial No. and Claim Name
ACTIVE CLAIMS**

<u>Serial No.</u>	<u>Claim Name/Number</u>	<u>Lead Serial No.</u>	<u>Disposition</u>
AMC421137	BURRO #7	AMC421133	ACTIVE
AMC421138	CISCO #1	AMC421133	ACTIVE
AMC421139	QUAIL #1	AMC421133	ACTIVE
AMC421140	QUAIL #2	AMC421133	ACTIVE
AMC421141	QUAIL #11	AMC421133	ACTIVE
AMC421142	QUAIL #12	AMC421133	ACTIVE
AMC438454	SL NO. 1	AMC438454	ACTIVE
AMC438455	SL NO. 2	AMC438454	ACTIVE
AMC438456	SL NO. 3	AMC438454	ACTIVE
AMC438457	SL NO. 4	AMC438454	ACTIVE

Number of ACTIVE cases: 28

**SCHNELL CHERYL
3827 W IRWIN AVE
PHOENIX, AZ 85041-6190**

CUSTOMER ID: 2382215

<u>Serial No.</u>	<u>Claim Name/Number</u>	<u>Lead Serial No.</u>	<u>Disposition</u>
AMC249771	JACKY #39R	AMC249733	ACTIVE
AMC249772	JACKY #40R	AMC249733	ACTIVE
AMC249773	JACKY #41R	AMC249733	ACTIVE
AMC249774	JACKY #42R	AMC249733	ACTIVE
AMC249775	JACKY #43R	AMC249733	ACTIVE
AMC249776	JACKY #44R	AMC249733	ACTIVE
AMC249777	JACKY #45R	AMC249733	ACTIVE
AMC249778	JACKY #46R	AMC249733	ACTIVE
AMC269032	PARD #1	AMC269032	ACTIVE
AMC269033	PARD #2	AMC269032	ACTIVE
AMC269034	PARD #3	AMC269032	ACTIVE
AMC269035	PARD #4	AMC269032	ACTIVE
AMC269036	PARD #5	AMC269032	ACTIVE
AMC269037	PARD #6	AMC269032	ACTIVE
AMC421133	BURRO #1	AMC421133	ACTIVE
AMC421134	BURRO #2	AMC421133	ACTIVE
AMC421135	BURRO #5	AMC421133	ACTIVE
AMC421136	BURRO #6	AMC421133	ACTIVE
AMC421137	BURRO #7	AMC421133	ACTIVE
AMC421138	CISCO #1	AMC421133	ACTIVE
AMC421139	QUAIL #1	AMC421133	ACTIVE
AMC421140	QUAIL #2	AMC421133	ACTIVE
AMC421141	QUAIL #11	AMC421133	ACTIVE
AMC421142	QUAIL #12	AMC421133	ACTIVE
AMC438454	SL NO. 1	AMC438454	ACTIVE
AMC438455	SL NO. 2	AMC438454	ACTIVE
AMC438456	SL NO. 3	AMC438454	ACTIVE
AMC438457	SL NO. 4	AMC438454	ACTIVE

Number of ACTIVE cases: 28

**TRAPP WENDY
129 N MANSFIELD AVE
LOS ANGELES, CA 90036-3020**

CUSTOMER ID: 2342139

<u>Serial No.</u>	<u>Claim Name/Number</u>	<u>Lead Serial No.</u>	<u>Disposition</u>
AMC249771	JACKY #39R	AMC249733	ACTIVE
AMC249772	JACKY #40R	AMC249733	ACTIVE
AMC249773	JACKY #41R	AMC249733	ACTIVE
AMC249774	JACKY #42R	AMC249733	ACTIVE
AMC249775	JACKY #43R	AMC249733	ACTIVE
AMC249776	JACKY #44R	AMC249733	ACTIVE
AMC249777	JACKY #45R	AMC249733	ACTIVE

DEPARTMENT OF THE INTER
BUREAU OF LAND MANAGEMENT
MINING CLAIMSMC Customer Information - With Serial No. and Claim Name
ACTIVE CLAIMS

<u>Serial No.</u>	<u>Claim Name/Number</u>	<u>Lead Serial No.</u>	<u>Disposition</u>
AMC249778	JACKY #46R	AMC249733	ACTIVE
AMC269032	PARD #1	AMC269032	ACTIVE
AMC269033	PARD #2	AMC269032	ACTIVE
AMC269034	PARD #3	AMC269032	ACTIVE
AMC269035	PARD #4	AMC269032	ACTIVE
AMC269036	PARD #5	AMC269032	ACTIVE
AMC269037	PARD #6	AMC269032	ACTIVE
AMC421133	BURRO #1	AMC421133	ACTIVE
AMC421134	BURRO #2	AMC421133	ACTIVE
AMC421135	BURRO #5	AMC421133	ACTIVE
AMC421136	BURRO #6	AMC421133	ACTIVE
AMC421137	BURRO #7	AMC421133	ACTIVE
AMC421138	CISCO #1	AMC421133	ACTIVE
AMC421139	QUAIL #1	AMC421133	ACTIVE
AMC421140	QUAIL #2	AMC421133	ACTIVE
AMC421141	QUAIL #11	AMC421133	ACTIVE
AMC421142	QUAIL #12	AMC421133	ACTIVE
AMC438454	SL NO. 1	AMC438454	ACTIVE
AMC438455	SL NO. 2	AMC438454	ACTIVE
AMC438456	SL NO. 3	AMC438454	ACTIVE
AMC438457	SL NO. 4	AMC438454	ACTIVE

Number of ACTIVE cases: 28

NOTICE!!

These documents have been scanned!

Do not place un-scanned documents beneath this notice!

Do not remove this notice from this file!

GPO Jacket No. 560-102
Print Order 61540
Rise Business Services, LLC
Job=AZ15 5/2/2019



Box Number= AZ15016



Claim Begin-End: AMC438454-AMC438457

3 Transfers



AZ15016-6

AMC438349-AMC438982

**NO
DOCUMENTS
FOUND**

NO DOCUMENTS FOUND
NO DOCUMENTS FOUND

NOTICE!!

These documents have been scanned!

Do not place un-scanned documents beneath this notice!

Do not remove this notice from this file!

GPO Jacket No. 560-102
Print Order 61540
Rise Business Services, LLC
Job=AZ15 5/2/2019



Box Number= AZ15016



Claim Begin-End: AMC438454-AMC438457

4 Annual Filings



AZ15016-6

AMC438349-AMC438982

DEPARTMENT OF THE INTERIOR
BUREAU OF LAND MANAGEMENT
MINING CLAIMS

Run Date/Time: 10/3/2019

MC Maintenance Fees Paid Through the BLM Pay Portal
(by Date Paid)

Page 2 Of 2

CBS Receipt: 4539480

Printed For Lead File # AMC438454

Agency Tracking ID: 1566411874

Assessment Year: 2020

Number of BLM Serial Nr: 1

Paid On: 8/21/2019

Total Amount Paid: \$165.00

Claim Name	BLM Serial No	Lead File No	Amount Paid
SL NO. 2	AMC438455	AMC438454	\$165.00

United States Department of the Interior
Bureau of Land Management
 BUSINESS & SUPPORT SVCS DIV
 ONE N CENTRAL AVE SUITE 800
 PHOENIX, AZ 85004 -4427
 Phone: 602-417-9200

Receipt	
No:	4539480

Transaction #: 4660423	
Date of Transaction: 08/21/2019	
CUSTOMER:	
	DAVID J LEONARD NOT APPLICABLE DENVER, CO 80225 US

LINE #	QTY	DESCRIPTION	REMARKS	UNIT PRICE	TOTAL
1	1.00	LOCATABLE MINERALS / MINING CLAIMS- NOT NEW-UNADJUD, ONE AUTH NO. ONLY / MINING CLAIM MONEY RECEIVED CASES: AMC438455/\$165.00		- n/a -	165.00
TOTAL:					\$165.00

PAYMENT INFORMATION			
1	AMOUNT:	165.00	POSTMARKED: N/A
	TYPE:	EFT	RECEIVED: 08/21/2019
	NAME:	DAVID J LEONARD NOT APPLICABLE DENVER CO 80225 US	

REMARKS

This receipt was generated by the automated BLM Collections and Billing System and is a paper representation of a portion of the official electronic record contained therein.

DEPARTMENT OF THE INTERIOR
BUREAU OF LAND MANAGEMENT
MINING CLAIMS

Run Date/Time: 10/3/2019

MC Maintenance Fees Paid Through the BLM Pay Portal
(by Date Paid)

Page 2 Of 2

CBS Receipt: 4539481

Printed For Lead File # AMC438454

Agency Tracking ID: 1566412441

Assessment Year: 2020

Number of BLM Serial Nr: 1

Paid On: 8/21/2019

Total Amount Paid: \$165.00

Claim Name	BLM Serial No	Lead File No	Amount Paid
SL NO. 3	AMC438456	AMC438454	\$165.00

United States Department of the Interior
Bureau of Land Management
 BUSINESS & SUPPORT SVCS DIV
 ONE N CENTRAL AVE SUITE 800
 PHOENIX, AZ 85004 -4427
 Phone: 602-417-9200

Receipt	
No:	4539481

Transaction #: 4660424	
Date of Transaction: 08/21/2019	
CUSTOMER:	
	DAVID J LEONARD NOT APPLICABLE DENVER, CO 80225 US

LINE #	QTY	DESCRIPTION	REMARKS	UNIT PRICE	TOTAL
1	1.00	LOCATABLE MINERALS / MINING CLAIMS- NOT NEW-UNADJUD, ONE AUTH NO. ONLY / MINING CLAIM MONEY RECEIVED CASES: AMC438456/\$165.00		- n/a -	165.00
TOTAL:					\$165.00

PAYMENT INFORMATION			
1	AMOUNT:	165.00	POSTMARKED: N/A
	TYPE:	EFT	RECEIVED: 08/21/2019
	NAME:	DAVID J LEONARD NOT APPLICABLE DENVER CO 80225 US	

REMARKS

This receipt was generated by the automated BLM Collections and Billing System and is a paper representation of a portion of the official electronic record contained therein.

DEPARTMENT OF THE INTERIOR
BUREAU OF LAND MANAGEMENT
MINING CLAIMS

Run Date/Time: 10/3/2019

MC Maintenance Fees Paid Through the BLM Pay Portal
(by Date Paid)

Page 2 Of 2

CBS Receipt: 4539479

Printed For Lead File # AMC438454

Agency Tracking ID: 1566411663

Assessment Year: 2020

Number of BLM Serial Nr: 1

Paid On: 8/21/2019

Total Amount Paid: \$165.00

Claim Name	BLM Serial No	Lead File No	Amount Paid
SL NO. 4	AMC438457	AMC438454	\$165.00

United States Department of the Interior
Bureau of Land Management
 BUSINESS & SUPPORT SVCS DIV
 ONE N CENTRAL AVE SUITE 800
 PHOENIX, AZ 85004 -4427
 Phone: 602-417-9200

Receipt	
No:	4539479

Transaction #: 4660422	
Date of Transaction: 08/21/2019	
CUSTOMER:	
DAVID J LEONARD NOT APPLICABLE DENVER, CO 80225 US	

LINE #	QTY	DESCRIPTION	REMARKS	UNIT PRICE	TOTAL
1	1.00	LOCATABLE MINERALS / MINING CLAIMS- NOT NEW-UNADJUD, ONE AUTH NO. ONLY / MINING CLAIM MONEY RECEIVED CASES: AMC438457/\$165.00		- n/a -	165.00
TOTAL:					\$165.00

PAYMENT INFORMATION			
1	AMOUNT:	165.00	POSTMARKED: N/A
	TYPE:	EFT	RECEIVED: 08/21/2019
	NAME:	DAVID J LEONARD NOT APPLICABLE DENVER CO 80225 US	

REMARKS

This receipt was generated by the automated BLM Collections and Billing System and is a paper representation of a portion of the official electronic record contained therein.

438454

Walt Sample

From: GEORGE KALLIS <georgekallis@comcast.net>
Sent: Wednesday, August 22, 2018 2:25 PM
To: Walter E. Sample
Subject: 2019 BLM MAINTENANCE FEES
Attachments: 2019 BML MAINTENANCE FEES.docx

Greetings Walt,

Here is the invoice for the BLM 2019 maintenance fees on the four 20-acre placer claims surrounding the well.

Please check the address of each name to make sure they are up to date.

Make a copy of this letter along with a cashier's check for \$620 made out to the BLM enclose in a letter with the heading address for the BLM.

George

RECEIVED
BLM AZ STATE OFFICE
2018 SEP -4 P 2:58
PHOENIX, ARIZONA

4256552

ENTERED
SEP 11 2018
BY: RAM

EXHIBIT D-1

The 11 Claimants of four 20-acre placer claims known as Sample/Leonard S/L's No. 1, 2, 3, 4 in Sec. 9, T8S, R11E, Gila and Salt River Meridian, Pinal County, State of Arizona:

Consultant, Claims Locator and Agent by Limited Power of Attorney:
George M. Kallis, Engineer of Mines
6341 N. Camino de Michael
Tucson, AZ 85718
Office: 520-544-8888
Facsimile: 520-531-8905
Mobile: 520-979-1323
georgekallis@comcast.net

RECEIVED
BLM AZ STATE OFFICE
2018 SEP -11 P 2:59
PHOENIX, ARIZONA

CLAIMANTS: These addresses are current as of September 1, 2018.
"Claimants," those eleven individuals with rights, title and interest as Owners of four 20-acre placer claims located in Pinal County, AZ.

(UPDATED CLAIMANT PERCENTAGE OWNERSHIP & ADDRESS INFORMATION)

WALTER E. SAMPLE, Individual, 12.5%,	Unit E, 4840 E. Ft. Lowell, Tucson, AZ 85712
WYLMA SAMPLE, Individual, 12.5%,	Unit E, 4840 E. Ft. Lowell, Tucson, AZ 85712
STEVEN SAMPLE, Individual, 10.0%,	4235 W. Rocky Mine Ct, Tucson, AZ 85745
CHERYL SCHNELL, Individual, 12.5%,	3287 Irwin Ave, Phoenix, AZ 85041
PATRICIA GRAULTY, Individual, 12.5%,	Unit E, 4840 E. Ft. Lowell, Tucson, AZ 85712 5637 LONG POND DRIVE FREDERICKSBURG, VA. 22406
STEVEN SAMPLE JR., Individual, 2.5%,	4235 W. Rocky Mine Ct, Tucson, AZ 85745
DAVID LEONARD, Individual, 7.5%,	161 Orange Drive, Los Angeles, CA 90036
JUDITH LEONARD, Individual, 7.5%,	161 Orange Drive, Los Angeles, CA 90036
MICHAEL LEONARD, Individual, 7.5%,	131 N. Mansfield, Los Angeles, CA 90036
WENDY TRAPP, Individual, 7.5%,	129 N. Mansfield, Los Angeles, CA 90036
MARK LEONARD, Individual, 7.5%,	161 Orange Drive, Los Angeles, CA 90036

August 30, 2018

Bureau of Land Management
Arizona State Office
One North Central Ave, Suite 800
Phoenix, AZ 86004-4427

George M. Kallis, Eng. Of Mines
6341 N. Camino de Michael
Tucson, Arizona 85718
georgekallis@comcast.net
520*979*1323

Re: 2019 BLM Maintenance Fees

Dear Sir/Madam:

Please find enclosed two PAYMENTS totaling \$620 tendered to pay the 2019 BLM annual maintenance fees for the eleven individual claimants on record as locators of the four (4) twenty-acre placer claims located in Pinal County, AZ as listed below:

4 (20 ACRE PLACER CLAIMS) X \$155 = \$620
W.E.SAMPLE GROUP (67.5%) = \$419
D.LEONARD GROUP (37.5%) = \$201

SAMPLE / LEONARD GROUP OF ELEVEN INDIVIDUAL CLAIMANTS ON RECORD
As owners of four 20 ACRE BLM PLACER CLAIMS IN PINAL COUNTY, ARIZONA

FOUR (4) BLM 20-ACRE PLACER CLAIMS LOCATED IN SECTION 9, T8S, R11E, GILA AND SALT RIVER MERIDIAN, PINAL COUNTY, STATE OF ARIZONA:

(SAMPLE / LEONARD), S/L No. 1 AMC438454 W1/2, NW1/4, NE1/4, SEC 9, T8S, R11E
(SAMPLE / LEONARD), S/L No. 2 AMC438455 W1/2, SW1/4, NE1/4, SEC 9, T8S, R11E
(SAMPLE / LEONARD), S/L No. 3 AMC438456 E1/2, SE1/4, NW1/4, SEC 9, T8S, R11E
(SAMPLE / LEONARD), S/L No. 4 AMC438457 E1/2, NE1/4, NW1/4, SEC 9, T8S, R11E

CLAIMANTS:

“Claimants,” these eleven individuals with rights, title and interest as Owners of four (4), 20-acre placer claims in Pinal County, AZ, (listed above). No other claimants should appear on the BLM, LR2000 “active” claim status than the individuals listed below:



Walter E. Sample
 P.O. Box 13002
 Tucson, AZ 85732-3002



7018 0680 0000 5691 4021

U.S. POSTAGE PAID
 FCM LETTER
 TUCSON, AZ
 85719
 AUG 24, 18
 AMOUNT
\$6.70
 R2304P118681-09

BLM AZ STATE OFFICE

2018 SEP -4 P 2:58

RETURN RECEIPT
 REQUESTED

BUREAU OF LAND MANAGEMENT
 ARIZONA STATE HOUSE
 ONE (1) N. CENTRAL AVE SUITE 800
 PHOENIX, ARIZONA
~~86004 4427~~

85004

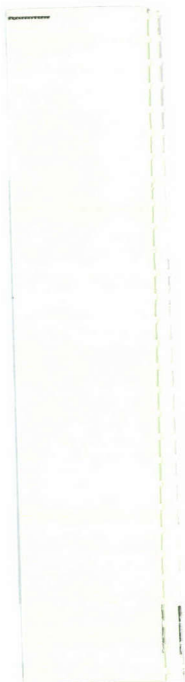

PLACE STICKER AT TOP OF ENVELOPE TO THE RIGHT
 OF THE RETURN ADDRESS. FOLD AT DOTTED LINE
CERTIFIED MAIL®

1000



United States Department of the Interior
Bureau of Land Management
 DIV OF LANDS, MINRLS & ENERGY
 ONE N CENTRAL AVE
 PHOENIX, AZ 85004 -4427
 Phone: 602-417-9200

Receipt

No: 4256552

Transaction #: 4372105	
Date of Transaction: 09/05/2018	
CUSTOMER:	
WALTER E SAMPLE PO BOX 13002 TUCSON, AZ 85732-3002 US	

LINE #	QTY	DESCRIPTION	REMARKS	UNIT PRICE	TOTAL
1	1.00	LOCATABLE MINERALS / MINING CLAIMS- NOT NEW-UNADJUD, ONE AUTH NO. ONLY / MINING CLAIM MONEY RECEIVED CASES: AMC438454/\$620.00	MAINT 2019/4	- n/a -	620.00
TOTAL:					\$620.00

PAYMENT INFORMATION			
1	AMOUNT:	620.00	POSTMARKED: N/A
	TYPE:	CHECK	RECEIVED: 09/04/2018
	CHECK NO:	0800104537	
	NAME:	SAMPLE, WALTER E PO BOX 13002 TUCSON AZ 85732-3002 US	

REMARKS

This receipt was generated by the automated BLM Collections and Billing System and is a paper representation of a portion of the official electronic record contained therein.

DEPARTMENT OF THE INTERIOR
BUREAU OF LAND MANAGEMENT
MINING CLAIMS
(MASS) Serial Register Page

421133
269032

249733 Page 1 of 1

Run Date/Time: 08/30/17 01:29 PM

01 10-21-1976;090STAT0090;43USC1744

Case Type 384201: PLACER CLAIM

Claim Name: CISCO #1

Case Disposition: ACTIVE

Required Maintenance Fee: \$1,240.00

Name & Address

Total Acres
160.000

Serial Number **438451**
AMC421138

Lead File Number
AMC421133

GRAULTY PATRICIA
5409 MISTY OAK CT NORTH CHARLESTON, SC 29420-6854
LEONARD DAVID
161 S ORANGE DR LOS ANGELES, CA 90036-3012
LEONARD JUDITH
161 S ORANGE DR LOS ANGELES, CA 90036-3012
LEONARD MARK
161 S ORANGE DR LOS ANGELES, CA 90036-3012
LEONARD MICHAEL
131 N MANSFIELD AVE LOS ANGELES, CA 90036-3020
SAMPLE STEVEN
4235 W ROCKY MINE CT TUCSON, AZ 85745-4190
SAMPLE STEVEN JR
4235 W ROCKY MINE CT TUCSON, AZ 85745-4190
SAMPLE WYLMA
4840 E FORT LOWELL RD UNIT E TUCSON, AZ 85712-1264
SCHNELL CHERYL
3827 W IRWIN AVE PHOENIX, AZ 85041-6190
TRAPP WENDY
129 N MANSFIELD AVE LOS ANGELES, CA 90036-3020

*UPDATED ADDRESS LOWELL
8/31/17 RAM*
*NEW ADDRESS
1240 E
Agudication
letter was
sent with
this change
of address*

Int Rel

CLAIMANT
CLAIMANT
CLAIMANT
CLAIMANT
CLAIMANT
CLAIMANT
CLAIMANT
CLAIMANT
CLAIMANT
CLAIMANT

County / State

District

PINAL County, AZ

GILA DO

Mer Twp Rng Sec

Subdivision

14 0070S 0120E 021

NW

Act Date	Code	Action Text	Action Remarks	Receipt Number
02/09/2013	403	LOCATION DATE		
02/13/2013	395	RECORDATION NOTICE RECD	1	2739458
08/31/2016	782	MAINTENANCE FEE PAYMENT	2017;\$1240	3647928
08/27/2015	782	MAINTENANCE FEE PAYMENT	2016;\$1240	3378782
08/28/2014	782	MAINTENANCE FEE PAYMENT	2015;\$1240	3116081
08/27/2013	682	MAINTENANCE FEE/\$140	2014;\$1120	2866278
02/13/2013	484	LOCATION YEAR / MAINTENAN	2013;\$140	2739458
08/31/2016	170	ADDRESS CHANGE FILED	MARK LEONARD	
07/12/2013	669	LAND STATUS CHECKED		
02/13/2013	404	COUNTY RECORDATION	2013012673	
02/13/2013	501	ACCT ADV IN LEAD FILE	AMC421133-AMC421142;	
02/13/2013	685	ADDL MAINTENANCE FEE	2013;\$980	

2739458
ENTERED
AUG 31 2017
BY: *RAM*

Line Nr

Remarks

0001 SYSTEM DOES NOT HAVE OPTION FOR ADDRESS IN ISREAL.
0002 MARK LEONARD ADDRESS UPDATED AS PROVIDED 8/31/2016.

August 30, 2017

Bureau of Land Management
Arizona State Office
One North Central Ave, Suite 800
Phoenix, AZ 86004-4427

George M. Kallis, Eng. Of Mines
6341 N. Camino de Michael
Tucson, Arizona 85718
georgekallis@comcast.net
520*979*1323

Re: 2018 BLM Maintenance Fees

Dear Sir/Madam:

Please find enclosed two PAYMENTS totaling \$30,380 tendered to pay the 2018 BLM annual maintenance fees for the eleven individual claimants on record as locators of the twenty-four (24) Association (160 acre) placer claims and four (4) twenty-acre placer claims located in Pinal County, AZ as listed below:

24 ASSOCIATION PLACER CLAIMS X \$1,240 + 4 (20 ACRE PLACER CLAIMS) X \$155 = \$30,380
W.E.SAMPLE GROUP (67.5%) = \$18,987.50
D.LEONARD GROUP (37.5%) = \$11,392.50

SAMPLE / LEONARD GROUP OF ELEVEN INDIVIDUAL CLAIMANTS ON RECORD
As owners of 24 BLM ASSOCIATION PLACER CLAIMS AND FOUR, 20 ACRE BLM
PLACER CLAIMS IN PINAL COUNTY, ARIZONA

TEN (10) BLM ASSOCIATION PLACER CLAIMS LOCATED IN SECTIONS 21, 22, 26, 35
IN TOWNSHIP 7 SOUTH, RANGE 12 EAST, GILA / SALT RIVER MERIDIAN, PINAL
COUNTY, ARIZONA:

<u>CLAIM NAME</u> <u>(Qsec/Sec/Twp/Range)</u>	<u>BLM AMC No.</u>	<u>LEGAL DESCRIPTION</u>
CISCO#1	AMC421138	NW SEC 21, T7S, R12E
QUAIL#2	AMC421140	SE SEC 22, T7S, R12E
QUAIL#1	AMC421139	SW SEC 22, T7S, R12E
QUAIL#12	AMC421142	NE SEC 26, T7S, R12E
QUAIL#11	AMC421141	NW SEC 26, T7S, R12E
BURRO#2	AMC421134	SE SEC 26, T7S, R12E
BURRO#1	AMC421133	SW SEC 26, T7S, R12E
BURRO#7	AMC421137	NW SEC 35, T7S, R12E
BURRO#6	AMC421136	SE SEC 35, T7S, R12E
BURRO#5	AMC421135	SW SEC 35, T7S, R12E

RECEIVED
BLM ARIZONA STATE OFFICE
2017 AUG 30 P 12:31

FOURTEEN (14) BLM ASSOCIATION CLAIMS LOCATED IN SECTIONS 3, 4, 9, 22, 23, 24 TOWNSHIP 8 SOUTH, RANGE 11 EAST, GILA/SALT RIVER MERIDIAN, PINAL CTY, AZ:

PARD #1	AMC269032 7	SE SEC 3, T8S, R11E
PARD #2	AMC269033	NE SEC 3, T8S, R11E
PARD #3	AMC269034	SW SEC 3, T8S, R11E
PARD #4	AMC269035	NW SEC 3, T8S, R11E
PARD #5	AMC269036	SE SEC 4, T8S, R11E
PARD #6	AMC269037 J	NE SEC 4, T8S, R11E
JACKY#39R	AMC249771 7	SW SEC 22, T8S, R11E
JACKY#40R	AMC249772	SE SEC 22, T8S, R11E
JACKY#41R	AMC249773	NW SEC 23, T8S, R11E
JACKY#42R	AMC249774	NE SEC 23, T8S, R11E
JACKY#43R	AMC249775	SW SEC 23, T8S, R11E
JACKY#44R	AMC249776	SE SEC 23, T8S, R11E
JACKY#45R	AMC249777	NW SEC 24, T8S, R11E
JACKY#46R	AMC249778 J	SW SEC 24, T8S, R11E

FOUR (4) BLM 20-ACRE PLACER CLAIMS LOCATED IN SECTION 9, T8S, R11E, GILA AND SALT RIVER MERIDIAN, PINAL COUNTY, STATE OF ARIZONA:

(SAMPLE / LEONARD), S/L No. 1 AMC438454 } W1/2, NW1/4, NE1/4, SEC 9, T8S, R11E
 (SAMPLE / LEONARD), S/L No. 2 AMC438455 } W1/2, SW1/4, NE1/4, SEC 9, T8S, R11E
 (SAMPLE / LEONARD), S/L No. 3 AMC438456 } E1/2, SE1/4, NW1/4, SEC 9, T8S, R11E
 (SAMPLE / LEONARD), S/L No. 4 AMC438457 J } E1/2, NE1/4, NW1/4, SEC 9, T8S, R11E

CLAIMANTS:

"Claimants," these eleven individuals with rights, title and interest as Owners of twenty-four (24) association placer claims and four (4), 20-acre placer claims in Pinal County, AZ, (listed above). No other claimants should appear on the BLM LR2000 "active" claim status than the individuals listed below:

RECEIVED
 STATE OFFICE
 2011 JUN 30 P 12:31
 PINAL COUNTY, ARIZONA

EXHIBIT D-1

The 11 Claimants of 24 Associated Placer Claims known as Pard No. 1 through 6, Jacky 39R through 46R, in Sections 3, 4, 22, 23, 24 T8S, R11E; Cisco #1, Quail #1, 2, 11 and 12, Burro #1, 2, 5, 6, 7 in Sections 21, 22, 26, 35, T7S, R12E, and four 20-acre placer claims known as Sample/Leonard S/L's No. 1, 2, 3, 4 in Sec. 9, T8S, R11E, Gila and Salt River Meridian, Pinal County, State of Arizona:

Consultant, Claims Locator and Agent by Limited Power of Attorney:

George M. Kallis, Engineer of Mines

6341 N. Camino de Michael

Tucson, AZ 85718

Office: 520-544-8888

Facsimile: 520-531-8905

Mobile: 520-979-1323

georgekallis@comcast.net

CLAIMANTS: These addresses are current as of September 1, 2017.

"Claimants," those eleven individuals with rights, title and interest as Owners of 24 association placer claims AND four 20-acre placer claims located in Pinal County, AZ.

(UPDATED CLAIMANT PERCENTAGE OWNERSHIP & ADDRESS INFORMATION)

WALTER E. SAMPLE, Individual, 12.5%,	Unit E, 4840 E. Ft. Lowell, Tucson, AZ 85712
WYLMA SAMPLE, Individual, 12.5%,	Unit E, 4840 E. Ft. Lowell, Tucson, AZ 85712
STEVEN SAMPLE, Individual, 10.0%,	4235 W. Rocky Mine Ct, Tucson, AZ 85745
CHERYL SCHNELL, Individual, 12.5%,	3287 Irwin Ave, Phoenix, AZ 85041
PATRICIA GRAULTY, Individual, 12.5%,	Unit E, 4840 E. Ft. Lowell, Tucson, AZ 85712
STEVEN SAMPLE JR., Individual, 2.5%,	4235 W. Rocky Mine Ct, Tucson, AZ 85745
DAVID LEONARD, Individual, 7.5%,	161 Orange Drive, Los Angeles, CA 90036
JUDITH LEONARD, Individual, 7.5%,	161 Orange Drive, Los Angeles, CA 90036
MICHAEL LEONARD, Individual, 7.5%,	131 N. Mansfield, Los Angeles, CA 90036

RECEIVED
MINING ASSISTANT OFFICE
PHOENIX, ARIZONA
AUG 30 PM 3:31

WENDY TRAPP, Individual, 7.5%, 129 N. Mansfield, Los Angeles, CA 90036

MARK LEONARD, Individual, 7.5%, 161 Orange Drive, Los Angeles, CA 90036

RECEIVED
PHOENIX STATE OFFICE
2011 AUG 30 P 12:31
PHOENIX, ARIZONA

United States Department of the Interior
Bureau of Land Management
 DIV OF LANDS, MINRLS & ENERGY
 ONE N CENTRAL AVE
 PHOENIX, AZ 85004 -4427
 Phone: 602-417-9200

Receipt

No: 3966017

Transaction #: 4075901	
Date of Transaction: 08/30/2017	
CUSTOMER:	
WALTER E SAMPLE 4840 E FORT LOWELL RD TUCSON, AZ 85712-1264 US	

LINE #	QTY	DESCRIPTION	REMARKS	UNIT PRICE	TOTAL
1	1.00	LOCATABLE MINERALS / MINING CLAIMS- NOT NEW-UNADJUD, ONE AUTH NO. ONLY / MINING CLAIM MONEY RECEIVED CASES: AMC421138/\$30380.00	2018 MAINT/28	- n/a -	30380.00
TOTAL:					\$30,380.00

PAYMENT INFORMATION			
1	AMOUNT:	18987.50	POSTMARKED: N/A
	TYPE:	CHECK	RECEIVED: 08/30/2017
	CHECK NO:	1440	
	NAME:	SAMPLE, WALTER E 4840 E FORT LOWELL RD TUCSON AZ 85712-1264 US	
2	AMOUNT:	11392.50	POSTMARKED: N/A
	TYPE:	CHECK	RECEIVED: 08/30/2017
	CHECK NO:	5261	
	NAME:	SAMPLE, WALTER E 4840 E FORT LOWELL RD TUCSON AZ 85712-1264 US	

REMARKS

This receipt was generated by the automated BLM Collections and Billing System and is a paper representation of a portion of the official electronic record contained therein.



249733
269032
421133

Michele Van Quathem, Attorney
Licensed in Arizona and Wyoming
mvq@mvqlaw.com
Main: (602) 357-7586
Direct: (602) 551-8121
Fax: (602) 490-8771

438454

August 31, 2016

Via Hand Delivery

U.S. Bureau of Land Management
Arizona State Office
Attn: Mining Claims
One North Central Ave., Suite 800
Phoenix, Arizona 85004-4427

RE: Payment for 2017 Claim Maintenance Fees

To Whom It May Concern:

Enclosed are two checks in the amounts of \$21,990.63 and \$8,389.37, for a total payment of \$30,380. This amount is submitted by the claimants to pay the claim maintenance fees for the 2017 maintenance year for the list of claims attached on Exhibit A. These claims consist of 24 160-acre placer claims, and four 20-acre placer claims.

If you have any questions about the above changes or need additional information, please feel free to contact me at (602) 357-7586.

Sincerely,

Michele L. Van Quathem

Michele L. Van Quathem

RECEIVED
BLM AZ STATE OFFICE
2016 AUG 31 A 11: 34
PHOENIX, ARIZONA

SEP 01 2016
BY: RAM

7600 N. 15th Street, Suite 150-30, Phoenix, Arizona 85020

PET
Receipt# 3647928

**EXHIBIT A
TO ANNUAL CLAIM MAINTENANCE FEE PAYMENT**

Unpatented mining claims situated in Sections 3, 4, 9, 22, 23, 24, Township 8 South, Range 11 East, and in Sections 21, 22, 26, 35, Township 7 South, Range 12 East, G&SRB&M, Pinal County, Arizona, the names of which together with the book and page and/or document numbers of recording of the location notices, and amendments thereto, in the official records of said Pinal County, Arizona, and the serial numbers assigned by the Arizona State Office of the Bureau of Land Management, are as follows:

No.	Claim Name	Book/Page; Document No.	BLM Serial No.	Approx. Acreage
1	Jacky #39R	1336/399	AMC249771 7	160
2	Jacky #40R	1336/401	AMC249772	160
3	Jacky #41R	1336/403	AMC249773	160
4	Jacky #42R	1336/405	AMC249774	160
5	Jacky #43R	1336/407	AMC249775	160
6	Jacky #44R	1336/409	AMC249776	160
7	Jacky #45R	1336/411	AMC249777	160
8	Jacky #46R	1336/413	AMC249778 J	160
9	Pard #1	1430/337	AMC269032 7	160
10	Pard #2	1430/339	AMC269033	160
11	Pard #3	1430/341	AMC269034	160
12	Pard #4	1430/343	AMC269035	160
13	Pard #5	1430/345	AMC269036	160
14	Pard #6	1430/347	AMC269037 J	160
15	Burro #1	2013-012678	AMC421133 7	160
16	Burro #2	2013-012677	AMC421134	160
17	Burro #5	2013-012675	AMC421135	160
18	Burro #6	2013-012674	AMC421136	160
19	Burro #7	2013-012676	AMC421137	160
20	Cisco #1	2013-012673	AMC421138	160
21	Quail #1	1892-10-3102	AMC421139 J	160

RECEIVED
 BLM AZ STATE OFFICE
 2013 AUG 31 11:34 AM
 TOLSON, ARIZONA

22	Quail #2	2013-012682	AMC421140 7	160
23	Quail #11	2013-012680	AMC421141	160
24	Quail #12	2013-012679	AMC421142 J	160
25	SL No. 1	2016-035111	AMC438454 7	20
26	SL No. 2	2016-035112	AMC438455	20
27	SL No. 3	2016-035113	AMC438456	20
28	SL No. 4	2016-035114	AMC438457 J	20

RECEIVED
BLM AZ STATE OFFICE
2016 AUG 31 A 11:34
PHOENIX, ARIZONA

United States Department of the Interior
Bureau of Land Management
 DIV OF LANDS, MINRLS & ENERGY
 ONE N CENTRAL AVE
 PHOENIX, AZ 85004 -4427
 Phone: 602-417-9200

Receipt

No: 3647928

Transaction #: 3751917	
Date of Transaction: 08/31/2016	
CUSTOMER:	
DAVID LEONARD 161 S ORANGE DR LOS ANGELES, CA 90036-3012 US	

LINE #	QTY	DESCRIPTION	REMARKS	UNIT PRICE	TOTAL
1	1.00	LOCATABLE MINERALS / MINING CLAIMS- NOT NEW-UNADJUD, ONE AUTH NO. ONLY / MINING CLAIM MONEY RECEIVED CASES: AMC249771/\$30380.00	2017 MAINT/28	- n/a -	30380.00
TOTAL:					\$30,380.00

PAYMENT INFORMATION			
1	AMOUNT:	21990.63	POSTMARKED: N/A
	TYPE:	CHECK	RECEIVED: 08/31/2016
	CHECK NO:	0800101008	
	NAME:	LEONARD, DAVID 161 S ORANGE DR LOS ANGELES CA 90036-3012 US	
2	AMOUNT:	8389.37	POSTMARKED: N/A
	TYPE:	CHECK	RECEIVED: 08/31/2016
	CHECK NO:	1047	
	NAME:	LEONARD, DAVID 161 S ORANGE DR LOS ANGELES CA 90036-3012 US	

REMARKS

This receipt was generated by the automated BLM Collections and Billing System and is a paper representation of a portion of the official electronic record contained therein.

NOTICE!!

These documents have been scanned!

Do not place un-scanned documents beneath this notice!

Do not remove this notice from this file!

GPO Jacket No. 560-102
Print Order 61540
Rise Business Services, LLC
Job=AZ15 5/2/2019



Box Number= AZ15016



Claim Begin-End: AMC438454-AMC438457

5 Miscellaneous



AZ15016-6

AMC438349-AMC438982



Amc249733
269032
421133
438454

Michele Van Quathem, Attorney
Licensed in Arizona and Wyoming
mvq@mvqlaw.com
Main: (602) 357-7586
Direct: (602) 551-8121
Fax: (602) 490-8771

August 31, 2016

Via Hand Delivery

U.S. Bureau of Land Management
Arizona State Office
Attn: Mining Claims
One North Central Ave., Suite 800
Phoenix, Arizona 85004-4427

RE: Change of Addresses for Mining Claims and Request to Correct Database

To Whom It May Concern:

I am writing this letter as an authorized agent of the following mining claimants on their behalf. Please (1) change the addresses for the following owners of the mining claims identified on Exhibit A, enclosed, and (2) correct BLM's database as noted below:

New Addresses for Mark Leonard:

**Mark Leonard
161 S. Orange Drive
Los Angeles, CA 90036**

and

**Mark Leonard
AGASI 30/11
HAR NOF, JERUSALEM, ISRAEL**

RECEIVED
BLM AZ STATE OFFICE
2016 AUG 31 A 11: 31
PHOENIX, ARIZONA

Please note that Mark Leonard is temporarily living at the above address in Israel, and does not have access on a frequent basis to mail sent to his permanent address in Los Angeles. Any notices regarding the attached mining claims should be addressed to both of Mark Leonard's addresses to ensure the notice reaches Mr. Leonard timely.

ENTERED
SEP 22 2016
BY: *[Signature]*

SPOKE WITH DAVID LEONARD ON 9/20/2016. HE STATED TO USE ADDRESS IN ISRAEL FOR MARK LEONARD.
SPOKE WITH MICHELE VAN QUATHAM 9/22/2016 ABOUT CHERYL SCHWELL'S 7600 N. 15th Street, Suite 150-30, Phoenix, Arizona 85020 ADDRESS NOT VERIFYING AND THAT CURRENT ADDRESS ON FILE IS 3827 IRWIN AVE. LOOKS LIKE NUMBERS ARE TRANSPOSED ON ITR.

U.S. Bureau of Land Management
Arizona State Office
August 31, 2016
Page 2



New Address for Cheryl Schnell:

**Cheryl Schnell
3287 Irwin Ave.
Phoenix, Arizona 85041**

Also, I noted that BLM has an incorrect legal description in its LR 2000 database for the claim named "SL No. 2." Per the enclosed recorded Location Notice, the claim is located in Range 11 East. BLM's database incorrectly identified the claim location as in Range 11 West, and in the wrong county. Please correct the database.

*LLD CORRECTED
ON LR2000 DATABASE.
9/13/2016.*

If you have any questions about the above changes or need additional information, please feel free to contact me at (602) 357-7586.

Sincerely,

A handwritten signature in cursive script that reads "Michele L. Van Quathem".

Michele L. Van Quathem

RECEIVED
BLM AZ STATE OFFICE
2016 AUG 31 A 11: 32
PHOENIX, ARIZONA

**EXHIBIT A
TO ADDRESS CHANGE REQUEST**

Unpatented mining claims situated in Sections 3, 4, 9, 22, 23, 24, Township 8 South, Range 11 East, and in Sections 21, 22, 26, 35, Township 7 South, Range 12 East, G&SRB&M, Pinal County, Arizona, the names of which together with the book and page and/or document numbers of recording of the location notices, and amendments thereto, in the official records of said Pinal County, Arizona, and the serial numbers assigned by the Arizona State Office of the Bureau of Land Management, are as follows:

No.	Claim Name	Book/Page; Document No.	BLM Serial No.	Approx. Acreage
1	Jacky #39R	1336/399	AMC249771	160
2	Jacky #40R	1336/401	AMC249772	160
3	Jacky #41R	1336/403	AMC249773	160
4	Jacky #42R	1336/405	AMC249774	160
5	Jacky #43R	1336/407	AMC249775	160
6	Jacky #44R	1336/409	AMC249776	160
7	Jacky #45R	1336/411	AMC249777	160
8	Jacky #46R	1336/413	AMC249778	160
9	Pard #1	1430/337	AMC269032	160
10	Pard #2	1430/339	AMC269033	160
11	Pard #3	1430/341	AMC269034	160
12	Pard #4	1430/343	AMC269035	160
13	Pard #5	1430/345	AMC269036	160
14	Pard #6	1430/347	AMC269037	160
15	Burro #1	2013-012678	AMC421133	160
16	Burro #2	2013-012677	AMC421134	160
17	Burro #5	2013-012675	AMC421135	160
18	Burro #6	2013-012674	AMC421136	160
19	Burro #7	2013-012676	AMC421137	160
20	Cisco #1	2013-012673	AMC421138	160
21	Quail #1	2013-012681	AMC421139	160

RECEIVED
BLM AZ STATE OFFICE

22	Quail #2	2013-012682	AMC421140	160
23	Quail #11	2013-012680	AMC421141	160
24	Quail #12	2013-012679	AMC421142	160
25	SL No. 1	2016-035111	AMC438454	20
26	SL No. 2	2016-035112	AMC438455	20
27	SL No. 3	2016-035113	AMC438456	20
28	SL No. 4	2016-035114	AMC438457	20

RECEIVED
 BLM AZ STATE OFFICE
 2016 AUG 31 A 11:32
 PHOENIX, ARIZONA

42



OFFICIAL RECORDS OF PINAL COUNTY RECORDER VIRGINIA ROSS

George Kallis
6341 N Camino De Michael
Tucson, AZ 85718

DATE/TIME: 06/02/2016 1005
FEE: \$9.00
PAGES: 4
FEE NUMBER: 2016-035112



LOCATION NOTICE FOR PLACER MINING CLAIM

Amendment BLM Serial # _____

NOTICE IS HEREBY GIVEN that the SL No. 2

_____ placer mining claim has been located by George M. Kallis, Agent ^{by Power of Atty} whose current mailing address is 6341 N. CAMINO de MICHAEL TUCSON, AZ 85718

BLM
Date
Stamp

The general course of this claim is GPS located and it is situated in PINAL County, Arizona. This claim is 1,320 feet in length and 660 feet in width.

20 Total Claim Acreage. This claim runs from the location monument on which this location notice is posted at the NW corner of the claim approximately 1,320 feet in a south direction to the SW end line and 660 feet in a east direction to the SE end line. This claim is marked by four monuments, one at each corner of the claim.

The location monument on which this notice is posted is situated within Section 9, Township 8 S, Range 11 E, Gila Salt River Base and Meridian, Arizona. This claim encompasses portions of the following legal subdivision(s) if located by legal subdivision or the following quarter section(s), section(s), Township(s) and Range(s) W1/2 SW1/4, NE1/4, Sec 9, T8S, R11E, GARS, PINAL CTY, AZ, Gila Salt River Base and Meridian, Arizona.

The locality of this claim with reference to some natural object or permanent monument and additional information (if any) concerning its locality are as follows: NE location jar is 20ft south of well head collar ADWR #55-623946.

The above information is shown on the attached map.

DATED AND POSTED on the ground this 2nd day of June, 2016

LOCATOR(s) AGENT

Print Name(s) GEORGE M. KALLIS, Agent by Power of Atty

Signature(s) George M. Kallis

Form MCF102
Revised July 2014

see attached list
This form is available from the Arizona Geological Survey and may be reproduced.
of 11 claimants

RECEIVED
BLM AZ STATE OFFICE
JUN 03 2016
11:52
HONOLULU, HAWAII

CLAIMANTS:

"Claimants," those eleven individuals with rights, title and interest as Owners of Four, (4) 20-acre placer claims located Pinal County, AZ: aka: SL No. 1, SL No. 2, SL No. 3, SL No. 4

CLAIMANT NAME

ADDRESS & CONTACT INFORMATION

WALTER E. SAMPLE, Individual, 12.5% Unit E, 4840 E. Ft. Lowell, Tucson, AZ 85715

WYLMA SAMPLE, Individual, 12.5% Unit E, 4840 E. Ft. Lowell, Tucson, AZ 85715

STEVEN SAMPLE, Individual, 10.0% 4235 W. Rocky Mine Ct, Tucson, AZ 85745

CHERYL SCHNELL, Individual, 12.5% 4326 E. Juanita Ave, Gilbert, AZ 85234

PATRICIA GRAULTY, Individual, 12.5% 4840 E. Ft. Lowell, Unit E, Tucson, AZ 85715

STEVEN SAMPLE JR., Individual, 2.5% 4235 W. Rocky Mine Ct, Tucson, AZ 85745

DAVID LEONARD, Individual, 7.5% 161 So. Orange Drive, Los Angeles, CA 90036

JUDITH LEONARD, Individual, 7.5% 161 So. Orange Drive, Los Angeles, CA 90036

MICHAEL LEONARD, Individual, 7.5% 131 N. Mansfield, Los Angeles, CA 90036

WENDY TRAPP, Individual, 7.5% 129 N. Mansfield, Los Angeles, CA 90036

MARK LEONARD, Individual, 7.5% 161 So. Orange Drive, Los Angeles, CA 90036

The eleven claimants have a bona fide interest in these claims and were located independently, for their own self-interest and in good faith. I certify that these claims are in no way being located for the benefit of a company, corporation, or another individual in order to gain additional acreage they are not entitled to in accordance with the law. The original Location Notice indicated that George Kallis was acting as Agent pursuant to an attached Power of Attorney (agent per PoA).

Submitted by the Agent with Limited Power of Attorney on behalf of the 11 Locators identified on this notice,

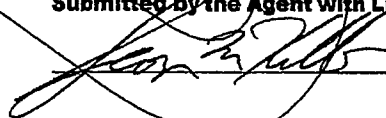
 George M. Kallis, Consultant & Agent by PoA on 6/2/16 Date

RECEIVED
BLM AZ STATE OFFICE
2016 AUG 31 A 11:32
PHOENIX, ARIZONA

MINING CLAIM MAP

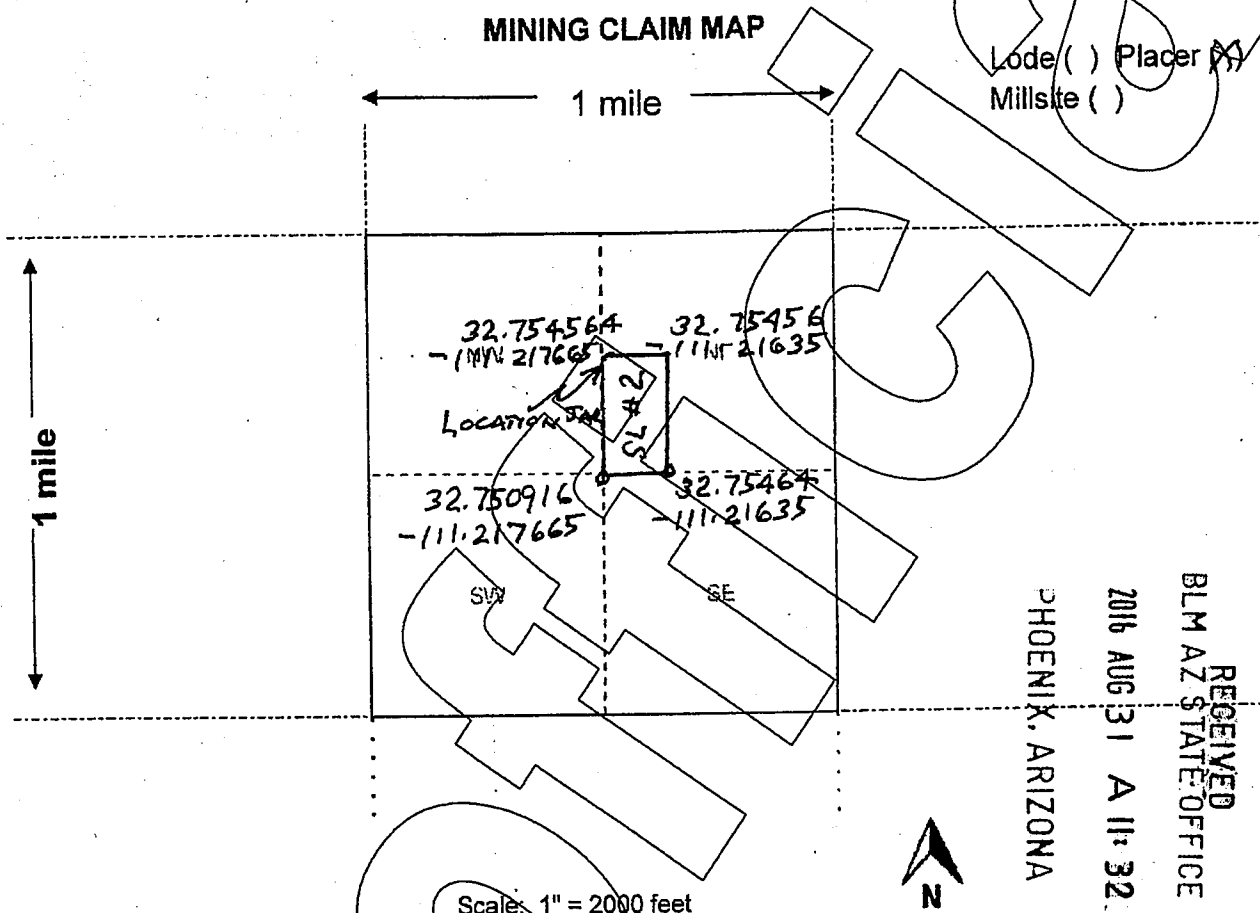

1. The above map depicts the SL No. 2 mining claim, which is located in Section (s) 9, Township 8 South, Range 11 EAST, Gila and Salt River Base and Meridian, PINAL County, Arizona. Total claim acreage is 20 acres

2. The type of corner and location monuments used are as follows: from location jar located at NW corner, south 1,320 ft, thence east 660 ft, north 1,320 ft, west to 660 ft Jar.

3. The bearings and distances in degrees and feet between claim corners and to a public land survey monument are as depicted on the map. by GPS locations.

4. If the claim is a placer or millsite claim with exterior limits conforming to legal subdivisions of the public survey, provide a legal description of the claim W 1/2, SW 1/4, NE 1/4, Sec 9

T8S, R11E, GRS Mer, PINAL Cty, AZ.

Form MCF100a
Revised July 2014

SAMPLE / LEONARD ** 20 ACRE PLACER CLAIMS IN SECTION 9**

TOWNSHIP 8 SOUTH, RANGE 11 EAST, GILA & SALT RIVER MERIDIAN, PINAL COUNTY, AZ

GPS LOCATION MAP
(PLAT NOT TO SCALE)

U.S. PUBLIC LAND SURVEY SYSTEM AND BLM LR2000

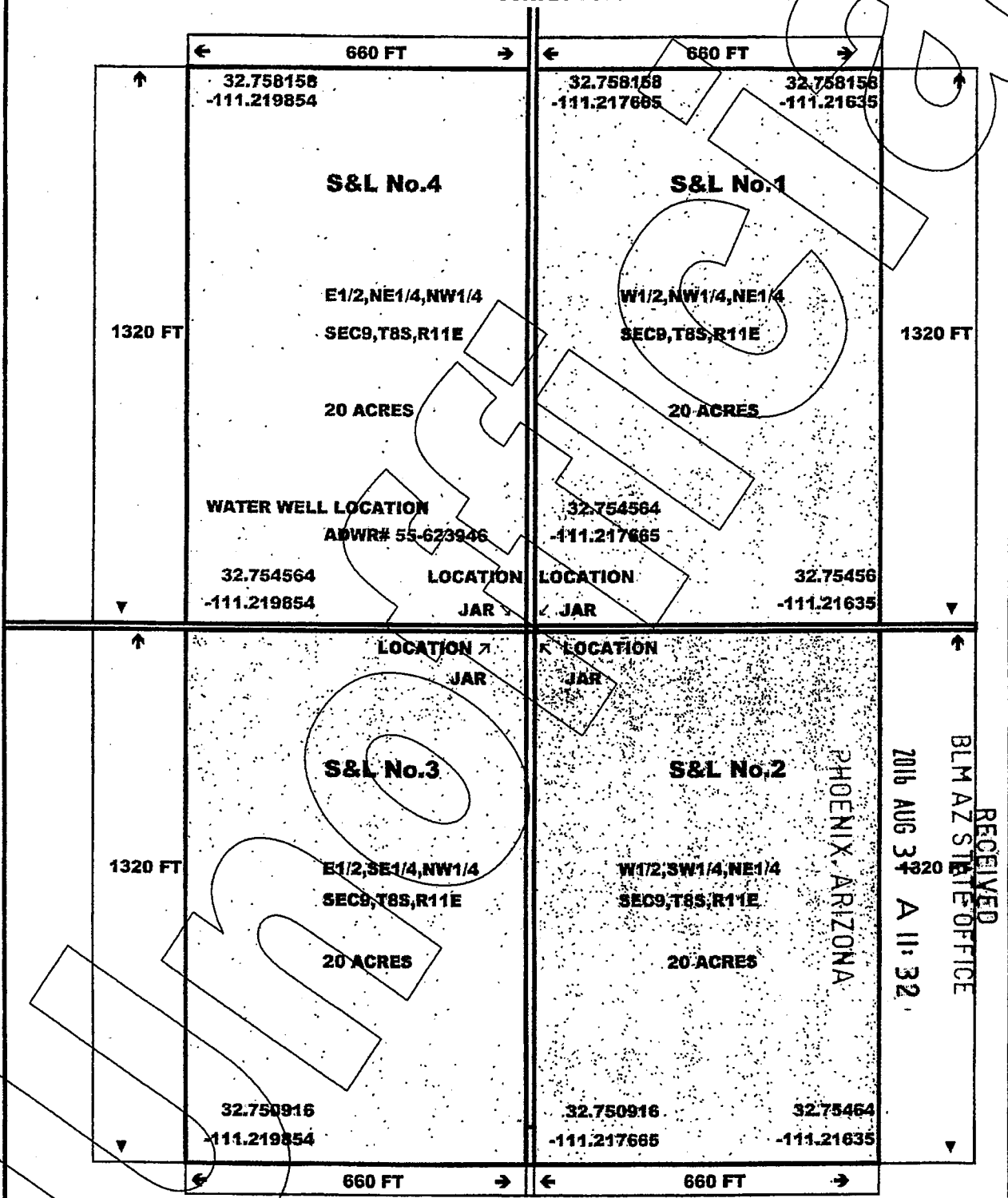

RECEIVED
BLM AZ STATE OFFICE
2016 AUG 31 A 11:32
PHOENIX, ARIZONA

**DEPARTMENT OF THE INTERIOR
BUREAU OF LAND MANAGEMENT
MINING CLAIMS
(MASS) Serial Register Page**

Run Date/Time: 08/30/16 11:22 AM

Page 1 of 1

01 10-21-1976;090STAT0090;43USC1744

Total Acres

Serial Number

Case Type 384201: PLACER CLAIM

20.000

AMC438455

Claim Name: SL NO. 2

Lead File Number

Case Disposition: ACTIVE

AMC438454

Required Maintenance Fee: \$155.00

Name & Address

Int Rel

GRAULTY PATRICIA
5409 MISTY OAK CT NORTH CHARLESTON, SC 29420-6854
LEONARD DAVID
161 S ORANGE DR LOS ANGELES, CA 90036-3012
LEONARD JUDITH
161 S ORANGE DR LOS ANGELES, CA 90036-3012
LEONARD MARK
161 S ORANGE DR LOS ANGELES, CA 90036-3012
LEONARD MICHAEL
131 N MANSFIELD AVE LOS ANGELES, CA 90036-3020
SAMPLE STEVEN
4235 W ROCKY MINE CT TUCSON, AZ 85745-4190
SAMPLE STEVEN JR
4235 W ROCKY MINE CT TUCSON, AZ 85745-4190
SAMPLE WALTER E
4840 E FORT LOWELL RD UNIT E TUCSON, AZ 85712-1264
SAMPLE WYLMA
4840 E FORT LOWELL RD UNIT E TUCSON, AZ 85712-1264
SCHNELL CHERYL
3827 W IRWIN AVE PHOENIX, AZ 85041-6190
TRAPP WENDY
129 N MANSFIELD AVE LOS ANGELES, CA 90036-3020

CLAIMANT

CLAIMANT

CLAIMANT

CLAIMANT

CLAIMANT

CLAIMANT

CLAIMANT

CLAIMANT

CLAIMANT

CLAIMANT

CLAIMANT

RECEIVED
 BLM AZ STATE OFFICE
 2016 AUG 31 AM 11:32
 PHOENIX, ARIZONA

County / State

District

YUMA County, AZ

PHOENIX DO

Should be Pinal County

Mer Twp Rng Sec

Subdivision

14 0080S 0110W 009

NE

Should be 11E

Act Date	Code	Action Text	Action Remarks	Receipt Number
06/02/2016	463	LOCATION DATE		
06/02/2016	395	RECORDATION NOTICE RECD	1	3576459
06/02/2016	464	LOCATION YEAR / MAINTENAN	2016;\$155	3576459
06/02/2016	404	COUNTY RECORDATION	2016-035112;	
06/02/2016	501	ACCT ADV IN LEAD FILE	AMC438454-AMC438457;	

Line Nr Remarks

LIMITED POWER OF ATTORNEY

AND

STATEMENT

We, the undersigned:

Walter E. Sample of 4840 E. Ft. Lowell, Tucson, AZ 85712;

Wylma M. Sample of 4840 E. Ft. Lowell, Tucson, AZ 85712;

Steven J. Sample of 4235 W. Rocky Mine Ct., Tucson, AZ 85745;

Steven J. Sample, Jr. of 4235 W. Rocky Mine Ct., Tucson, AZ 85745;

Patricia A. Graulty of Unit E 4840 E. Ft. Lowell, Tucson, AZ 85712; and

Cheryl M. Schnell of 4326 E. JUANITA AVE. GILBERT, AZ. 85234

as individual Claimants of the three (3) association placer claims located in the SW ¼ of Section 4, the NW1/4 and NE1/4 of Section 9 in Township 8 South, Range 11 East, Gila-Salt River Meridian, Pinal County, AZ, aka. Jacky#5R (AMC429021), Jacky#6R (AMC429022), PARD#7 (AMC429023) as such claims may be amended, relocated, or renumbered from time to time (collectively, the "Claims"), and as individual Claimants interested in filing new mining claims in Pinal County, Arizona do hereby appoint:

GEORGE M. KALLIS,

6341 N. Camino De Michael, Tucson, Arizona 85718 as my attorney-in-fact to act in my name, place and stead in any way which I could do myself if I were personally present, with respect only to the Claims, specifically including any amendments or relocations thereof, and including any new mining claims located in Pinal County, Arizona and limited to:

1. Locating and Filing Location Notices for Placer Mining Placer Claims
2. Locator, Staking of Exploration Drilling Locations in all Claims,
3. Making all Federal, State and Local Permitting Applications,
4. Leasing and/or Purchasing of construction and mining equipment,
5. Hiring a work force to develop the project,
6. Managing and Engineering the plant,
7. Posting various BLM and State Bonds as required by the Plan of Operation,

RECEIVED
BLM AZ STATE OFFICE
2015 NOV - 4 P 1: 58
PHOENIX, ARIZONA

8. Holding public hearings as required by the BLM or any State Agency,
9. Developing the Final Bankable Feasibility Study for Investors.

This limited power of attorney may be revoked or revised by me at any time and automatically will expire on December 31, 2019.

Claimant, being duly sworn, declares that I have executed this Limited Power of Attorney as my free and voluntary act for the purposes expressed and that I am eighteen years of age or older, of sound mind and acting under no constraint or undue influence.

{SEE STATEMENT ON FOLLOWING PAGES}

RECEIVED
BLM AZ STATE OFFICE
2015 NOV -4 P 1:58
PHOENIX, ARIZONA

STATEMENT

State of Arizona)
) ss:
County of Pima)

Each of the undersigned:

Walter E. Sample of 4840 E. Ft. Lowell, Tucson, AZ 85712;

Wylma M. Sample of 4840 E. Ft. Lowell, Tucson, AZ 85712;

Steven J. Sample of 4235 W. Rocky Mine Ct., Tucson, AZ 85745;

Steven J. Sample, Jr. of 4235 W. Rocky Mine Ct., Tucson, AZ 85745;

Patricia A. Graulty of Unit E 4840 E. Ft. Lowell, Tucson, AZ 85712

Cheryl M. Schnell of 4326 E. Juanita Ave, Gilbert, AZ 85234

is authorized and aware that s/he is listed as a locator on the location notice for each of the twenty (20) Claims as they may be amended or relocated from time to time (set forth in detail in the attached Exhibit A) and has a bona fide interest in these Claims and located the Claims independently, for her/his own self-interest and in good faith, and certify that these Claims are in no way being located for the benefit of a company, corporation or another individual in order to gain additional acreage they are not entitled to in accordance with the law.

This POWER OF ATTORNEY and STATEMENT is a legal document which shows that the person signing the location notice is and has 2012 been acting on my behalf as my duly constituted and appointed agent or authorized representative.

Walter E. Sample
WALTER E. SAMPLE

This POWER OF ATTORNEY and STATEMENT was acknowledged before me by Walter E. Sample October 31, 2015

Notary Public. 

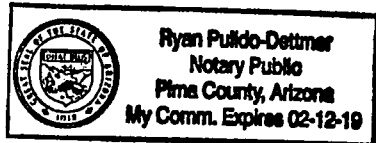

RECEIVED
GLM AZ STATE OFFICE
2015 NOV -4 P 1:58
PHOENIX, ARIZONA

Wylma M. Sample
WYLMA M. SAMPLE

This POWER OF ATTORNEY and STATEMENT was acknowledged before me by Wylma M. Sample on October 31, 2015

Notary Public [Signature]
STEVEN J. SAMPLE

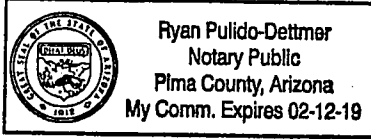

This POWER OF ATTORNEY and STATEMENT was acknowledged before me by Steven J. Sample on October 31, 2015

Notary Public [Signature]
STEVEN SAMPLE, JR.

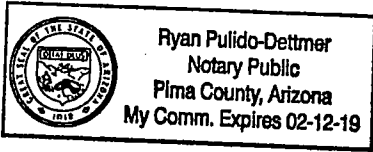

This POWER OF ATTORNEY and STATEMENT was acknowledged before me by Steven J. Sample, Jr., on October 31, 2015

Notary Public [Signature]
PATRICIA A. GRAULTY

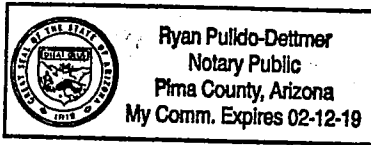

RECEIVED
AZ STATE OFFICE
2015 NOV -4 P 1:58
PHOENIX, ARIZONA

This POWER OF ATTORNEY and STATEMENT was acknowledged before me by Patricia A. Gaulty on October 31, 2015

Notary Public [Signature]
CHERYL M. SCHNELL

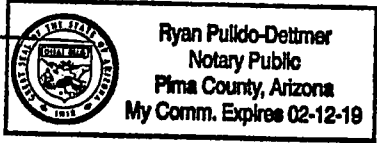

This POWER OF ATTORNEY and STATEMENT was acknowledged before me by Cheryl M. Schnell on 11/2, 2015

Notary Public [Signature]

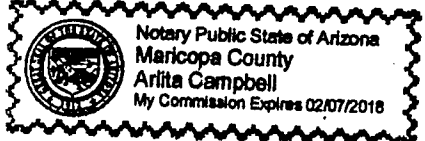

LIMITED POWER OF ATTORNEY

AND

STATEMENT

PHOENIX, ARIZONA

2015 NOV -4 P 1:58

RECEIVED
BLM AZ STATE OFFICE

We, the undersigned:

David J. Leonard of 161 So. Orange Drive, Los Angeles, CA 90036;

Judith Leonard of 161 So. Orange Drive, Los Angeles, CA 90036;

Michael Leonard of 131 No. Mansfield Ave., Los Angeles, CA 90036;

Wendy Trapp of 129 No. Mansfield Ave., Los Angeles, CA 90036; and

as individual Claimants of the three (3) association placer claims located in the SW ¼ of Section 4, the NW1/4 and NE1/4 of Section 9 in Township 8 South, Range 11 East, Gila-Salt River Meridian, Pinal County, AZ, aka. Jacky#5R (AMC429021), Jacky#6R (AMC429022), PARD#7 (AMC429023) as such claims may be amended, relocated, or renumbered from time to time (collectively, the "Claims"), and as individual Claimants interested in filing new mining claims in Pinal County, Arizona do hereby appoint:

GEORGE M. KALLIS,

6341 N. Camino De Michael, Tucson, Arizona 85718 as attorney-in-fact to act in my name, place and stead in any way which I could do myself if I were personally present, with respect ~~only~~ to the Claims, specifically including any amendment or relocations thereof, and including any new mining claims located in Pinal County, Arizona and limited to:

1. Locating and Filing Location Notices for Placer Mining Placer-Claims
2. Locator, Staking of Exploration Drilling Locations in all Claims,
3. Making all Federal, State and Local Permitting Applications,
4. Leasing and/or Purchasing of construction and mining equipment,
5. Hiring a work force to develop the project,
6. Managing and Engineering the plant,
7. Posting various BLM and State Bonds as required by the Plan of Operation,
8. Holding public hearings as required by the BLM or any State Agency,
9. Developing the Final Bankable Feasibility Study for Investors.

Jacky#5R (AMC429021), Jacky#6R (AMC429022), PARD#7 (AMC429023) as such claims may be amended, relocated, or renumbered from time to time

This limited power of attorney may be revoked or revised by me at any time and automatically will expire on December 31, 2019.

Claimant, being duly sworn, declares that I have executed this Limited Power of Attorney as my free and voluntary act for the purposes expressed and that I am eighteen years of age or older, of sound mind and acting under no constraint or undue influence.

{SEE STATEMENT ON FOLLOWING PAGES}

RECEIVED
RLM AZ STATE OFFICE
2015 NOV -4 P 1:58
PHOENIX, ARIZONA

STATEMENT

RECEIVED
BLM AZ STATE OFFICE
2015 NOV -4 P 1:58
PHOENIX, ARIZONA

State of California)
) ss:
County of Los Angeles)

Each of the undersigned:

David J. Leonard of 161 So. Orange Drive, Los Angeles, CA 90036;

Judith Leonard of 161 So. Orange Drive, Los Angeles, CA 90036;

Michael Leonard of 131 No. Mansfield Ave., Los Angeles, CA 90036;

Wendy Trapp of 129 No. Mansfield Ave., Los Angeles, CA 90036;

is authorized and aware that s/he is listed as a locator on the location notice for each of the twenty (20) Claims as they may be amended or relocated from time to time (set forth in detail in the attached Exhibit A) and has a bona fide interest in these Claims and located the Claims independently, for her/his own self-interest and in good faith, and certify that these Claims are in no way being located for the benefit of a company, corporation or another individual in order to gain additional acreage they are not entitled to in accordance with the law.

This POWER OF ATTORNEY and STATEMENT is a legal document which shows that the person signing the location notice is and has 2012 been acting on my behalf as my duly constituted and appointed agent or authorized representative.

DAVID J. LEONARD

This POWER OF ATTORNEY and STATEMENT was acknowledged before me by David J. Leonard on NOVEMBER 01, 2015.

Notary Public.

Jacky#5R (AMC429021), Jacky#6R (AMC429022), PARD#7 (AMC429023) as such claims may be amended, relocated, or renumbered from time to time

Judith Leonard

JUDITH LEONARD

This POWER OF ATTORNEY and STATEMENT was acknowledged before me by Judith Leonard on NOVEMBER 01, 2015.

Notary Public.

Michael Leonard

MICHAEL LEONARD

This POWER OF ATTORNEY and STATEMENT was acknowledged before me by Michael Leonard on NOVEMBER 01, 2015.

Wendy Trapp

WENDY TRAPP

This POWER OF ATTORNEY and STATEMENT was acknowledged before me by Wendy Trapp on November 02, 2015.

RECEIVED
ELM AZ STATE OFFICE
2015 NOV - 4 P 1:58
PHOENIX, ARIZONA

please see the attached for Notary.

PLEASE SEE ATTACHED CALIFORNIA ALL-PURPOSE ACKNOWLEDGMENT

Jacky#5R (AMC429021), Jacky#6R (AMC429022), PARD#7 (AMC429023) as such claims may be amended, relocated, or renumbered from time to time

CALIFORNIA ALL-PURPOSE ACKNOWLEDGMENT

CIVIL CODE § 1189

A notary public or other officer completing this certificate verifies only the identity of the individual who signed the document to which this certificate is attached, and not the truthfulness, accuracy, or validity of that document.

State of California)
County of LOS ANGELES)

On NOVEMBER 01, 2015 before me, CRISOSTOMO M. FLORES, Notary Public,
Date Here Insert Name and Title of the Officer

personally appeared DAVID J. LEONARD, JUDITH LEONARD
Name(s) of Signer(s)

AND MICHAEL LEONARD

who proved to me on the basis of satisfactory evidence to be the person(s) whose name(s) ~~is/are~~ subscribed to the within instrument and acknowledged to me that ~~he/she/they~~ executed the same in ~~his/her/their~~ authorized capacity(ies), and that by ~~his/her/their~~ signature(s) on the instrument the person(s), or the entity upon behalf of which the person(s) acted, executed the instrument.

I certify under PENALTY OF PERJURY under the laws of the State of California that the foregoing paragraph is true and correct.

WITNESS my hand and official seal.



Signature Crisostomo M. Flores
Signature of Notary Public

RECEIVED
BLM AZ STATE OFFICE
NOV 04 11:58 AM
TUCSON, ARIZONA

Place Notary Seal Above

OPTIONAL

Though this section is optional, completing this information can deter alteration of the document or fraudulent reattachment of this form to an unintended document.

Description of Attached Document STATEMENT
Title or Type of Document: LIMITED POWER OF ATTORNEY Document Date: 11/01/15
Number of Pages: 5 Signer(s) Other Than Named Above: _____

Capacity(ies) Claimed by Signer(s)
Signer's Name: DAVID J. LEONARD + JUDITH LEONARD Signer's Name: MICHAEL LEONARD
 Corporate Officer — Title(s): _____ Corporate Officer — Title(s): _____
 Partner — Limited General Partner — Limited General
 Individual Attorney in Fact Individual Attorney in Fact
 Trustee Guardian or Conservator Trustee Guardian or Conservator
 Other: _____ Other: _____
Signer Is Representing: SELVES Signer Is Representing: SELF

CALIFORNIA ALL-PURPOSE ACKNOWLEDGMENT

CIVIL CODE § 1189

A notary public or other officer completing this certificate verifies only the identity of the individual who signed the document to which this certificate is attached, and not the truthfulness, accuracy, or validity of that document.

State of California)
County of Los Angeles)

On November 2, 2015 before me, Soon Gyu Guimm, Notary Public
Date Here Insert Name and Title of the Officer

personally appeared Wendy Trapp
Name(s) of Signer(s)

who proved to me on the basis of satisfactory evidence to be the person(s) whose name(s) is/are subscribed to the within instrument and acknowledged to me that he/she/they executed the same in his/her/their authorized capacity(ies), and that by his/her/their signature(s) on the instrument the person(s), or the entity upon behalf of which the person(s) acted, executed the instrument.

I certify under PENALTY OF PERJURY under the laws of the State of California that the foregoing paragraph is true and correct.

WITNESS my hand and official seal.
Signature [Signature]
Signature of Notary Public

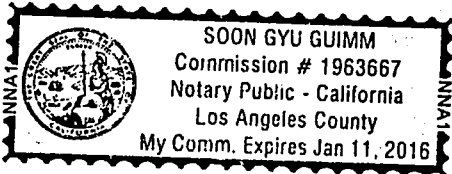

RECEIVED
BLM AZ STATE OFFICE
2015 NOV 11 P 1:58
PHOENIX ARIZONA

Place Notary Seal Above

OPTIONAL

Though this section is optional, completing this information can deter alteration of the document or fraudulent reattachment of this form to an unintended document.

Description of Attached Document

Title or Type of Document: Limited power of Attorney Document Date: 11/2/15
Number of Pages: 4 Signer(s) Other Than Named Above: Judith Leonard and Michael Leonard

Capacity(ies) Claimed by Signer(s)

Signer's Name: _____
 Corporate Officer — Title(s): _____
 Partner — Limited General
 Individual Attorney in Fact
 Trustee Guardian or Conservator
 Other: _____
Signer Is Representing: _____

Signer's Name: David S. Leonard signed
 Corporate Officer — Title(s): _____
 Partner — Limited General
 Individual Attorney in Fact
 Trustee Guardian or Conservator
 Other: _____
Signer Is Representing: _____

This limited power of attorney may be revoked or revised by me at any time and automatically will expire on December 31, 2016.

Claimant, being duly sworn, declares that I have executed this Limited Power of Attorney as my free and voluntary act for the purposes expressed and that I am eighteen years of age or older, of sound mind and acting under no constraint or undue influence.

RECEIVED
BLM AZ STATE OFFICE
2015 NOV - 4 P 1:58
PHOENIX, ARIZONA

STATEMENT

State of California }
 } ss:
County of Los Angeles }

The undersigned, Mark Leonard of 161 So. Orange Drive, Los Angeles, CA 90036 is authorized and aware that he is listed as a locator on the location notice for each of the twenty-six (20) Claims (set forth in detail in the attached Exhibit A and such other claims in Pinal County Arizona as my attorney-in-fact selects, and has a bona fide interest in these Claims and located the Claims independently, for her/his own self-interest and in good faith and certify that these Claims are in no way being located for the benefit of a company, corporation or another individual in order to gain additional acreage they are not entitled to in accordance with the law.

This POWER OF ATTORNEY and STATEMENT is a legal document which shows that the person signing the location notice is and has been acting on my behalf as my duly constituted agent or authorized representative.



MARK LEONARD

This POWER OF ATTORNEY and STATEMENT was acknowledged before me by Mark Leonard on August ____, 2014.

Notary Public.

See the attached for Notary.

2015 SEP - 14 A 4:57
PHOENIX, AZ

ANC429021

CALIFORNIA ALL-PURPOSE ACKNOWLEDGMENT

CIVIL CODE § 11200

State of California

County of Los Angeles

On August 12, 2014 before me, Soon Gyu Guimm, Notary public

personally appeared Mark Leonard

who proved to me on the basis of satisfactory evidence to be the person(s) whose name(s) is/are subscribed to the within instrument and acknowledged to me that he/she/they executed the same in his/her/their authorized capacity(ies), and that by his/her/their signature(s) on the instrument the person(s), or the entity upon behalf of which the person(s) acted, executed the instrument.

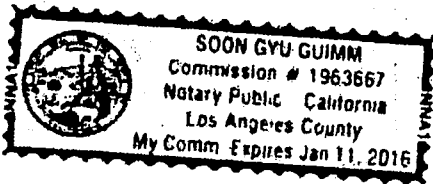

I certify under PENALTY OF PERJURY under the laws of the State of California that the foregoing paragraph is true and correct.

WITNESS my hand and official seal.

Signature: [Handwritten Signature]
Signature of Notary Public

OPTIONAL

Though the information below is not required by law, it may prove valuable to persons relying on the document and could prevent fraudulent removal and reattachment of this form to another document.

Description of Attached Document

Title or Type of Document: Limited power of Attorney and Statement

Document Date: 08/12/2014 Number of Pages: 2 + exhibit A

Signer(s) Other Than Named Above: No other signers

Capacity(ies) Claimed by Signer(s)

- Corporate Officer - Title(s): _____
- Individual
- Partner - Limited General
- Attorney in Fact
- Trustee
- Guardian or Conservator
- Other: _____

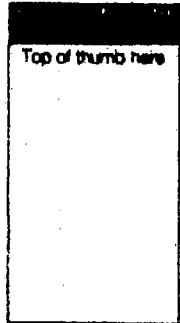

Signer Is Representing: _____

- Corporate Officer - Title(s): _____
- Individual
- Partner - Limited General
- Attorney in Fact
- Trustee
- Guardian or Conservator
- Other: _____

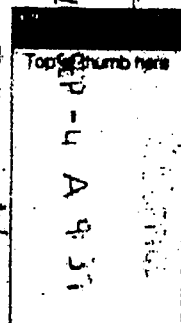

Signer Is Representing: _____

AMC429021

RECEIVED
RIMAZ STATE OFFICE
AUG 14 2014 11:58 AM

EXHIBIT A: LOCATORS / CLAIMANTS:

AMENDMENT *

“Claimants,” those eleven individuals with rights, title and interest as Locators of three (3) association placer claims located in the SW ¼ of Section 4, the NW1/4 and NE1/4 of Section 9 in Township 8 South, Range 11 East, Gila-Salt River Meridian, Pinal County, AZ, aka. Jacky#5R (AMC429021), Jacky#6R (AMC429022), PARD#7 (AMC429023)

<u>INDIVIDUAL</u>	<u>PERCENT OWNERSHIP</u>	<u>ADDRESS.....</u>
WALTER E. SAMPLE,	Individual, 12.5%,	4840 E. Ft. Lowell, Unit E, Tucson, AZ 85715
WYLMA M. SAMPLE,	Individual, 12.5%,	4840 E. Ft. Lowell, Unit E, Tucson, AZ 85715
STEVEN J. SAMPLE,	Individual, 10.0%,	4235 W. Rocky Mine Ct, Tucson, AZ 85745
CHERYL M. SCHNELL,	Individual, 12.5%,	4326 E. Juanita Ave., Gilbert, AZ 85234
PATRICIA A.GRAULTY,	Individual, 12.5%,	4840 E. Ft. Lowell, Unit E Tucson, AZ 85715
STEVEN J. SAMPLE JR.,	Individual, 2.5%,	4235 W. Rocky Mine Ct, Tucson, AZ 85745
DAVID LEONARD,	Individual, 7.5%,	161 South Orange Drive, Los Angeles, CA 90036
JUDITH LEONARD,	Individual, 7.5%,	161 South Orange Drive, Los Angeles, CA 90036
MICHAEL LEONARD,	Individual, 7.5%,	131 N. Mansfield, Los Angeles, CA 90036
WENDY TRAPP,	Individual, 7.5%,	129 N. Mansfield, Los Angeles, CA 90036
MARK LEONARD,	Individual, 7.5%,	161 South Orange Drive, Los Angeles, CA 90036

The eleven claimants have a bona fide interest in these claims and were located independently, for their own self-interest and in good faith. I certify that these claimants are in no way being located for the benefit of a company, corporation, or another individual in order to gain additional acreage they are not entitled to in accordance with the law.

*The original Location Notice indicated the George Kallis was acting as agent pursuant to an attached Power of Attorney “(agent per PoA)”

Submitted by the Agent with Limited Power of Attorney on behalf of the above 11 Locators identified on this notice,

George M. Kallis

George M. Kallis, Consultant & Agent PoA, 6341 N. Camino de Michael, Tucson, AZ 85718

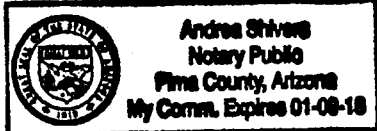

Notary

State of Arizona County of Pima
Subscribed and sworn before me on 10/31/2015 (Date)
Andrea Shivers
(Notary Signature)

RECEIVED
NOV - 4 P 1: 57
STATE OFFICE
TUCSON, ARIZONA

NOTICE!!

These documents have been scanned!

Do not place un-scanned documents beneath this notice!

Do not remove this notice from this file!

GPO Jacket No. 560-102
Print Order 61540
Rise Business Services, LLC
Job=AZ15 5/2/2019



Box Number= AZ15016



Claim Begin-End: AMC438454-AMC438457

6 Location Notices-Amendments and Supporting Documents



AZ15016-6 AMC438349-AMC438982

CLAIMING CLAIM STATUS REPORT

Data Entered: 8 June 16

MTP Checked By: PER
GEO Checked By: PER

LEAD SERIAL NUMBER: AMC 438454 thru AMC 438457

NUMBER OF CLAIMS & TYPE: LODGE, PLACER (4), ASSOCIATION PLACER, MILL SITE, TUNNEL SITE
CHARGES: Location Fee @ \$37 = \$148.00, Processing Fee @ \$20 = \$80.00, Maintenance Fee @ \$155 = \$620.00, Add'l Maint Fee for Assoc Placer = \$
SUBTOTAL \$848.00
TOTAL ACREAGE: 20 Per Claim (Placer Only)
NUMBER OF LOCATORS: 11
TOTAL \$848.00

DOCUMENTS RECEIVED VIA: Over-the-Counter [X] Mail [] TIMELY FILED: Yes [X] No []

LEGAL DESCRIPTION: T 85 R 11E SEC 9
T
T
T
T
T

BLM [X] FOREST SERVICE [] SUBJ TO PL 359: Yes [] No []
WILDERNESS AREA []

SPLIT ESTATE: N/A [] SX [] PX [] OTHER []
SRHA [] Was proper Notice filed if located on SHRA Land? Yes [] No []

RECONVEYED MINERALS ON BLM LAND REQUIRE OPENING ORDER FROM 1944 TO 1993:
Open to Entry On N/A []

COMMENTS/STATUS: VOID [] PARTIALLY VOID [] PVT MINERALS [] WITHDRAWN LANDS []
OTHER [] PMA documents received by BLM on 11/4/15; Mark Leonard signed in Aug 2014, the other PMA's were signed in October (5ct) + November (5ct) 2015. PB

[] Claimant acknowledges that portions of the following claim(s) site(s) may be void or voidable.

Printed Name of Claimant Signature of Claimant

*****FINAL ADJUDICATION*****

DATE April 11, 2017 INITIALS PB

AMC 438454

(4) K



OFFICIAL RECORDS OF PINAL COUNTY RECORDER VIRGINIA ROSS

George Kallis
6341 N Camino De Michael
Tucson, AZ 85718

DATE/TIME: 06/02/2016 1005
FEE: \$9.00
PAGES: 4
FEE NUMBER: 2016-035111



LOCATION NOTICE FOR PLACER MINING CLAIM

Amendment BLM Serial #

NOTICE IS HEREBY GIVEN that the SL NO. 1

placer mining claim has been located by

George M. KALLIS, Agent by Power of Attorney whose current mailing

address is 6341 N. CAMINO de MICHAEL

TUCSON, AZ 85718

BLM Date Stamp

RECEIVED
BLM AZ STATE OFFICE
2016 JUN -2 A 11:56
PHOENIX, ARIZONA

The general course of this claim is GPS located and it is situated in PINAL

County, Arizona. This claim is 1,320 feet in length and 660 feet in width.

20 Total Claim Acreage. This claim runs from the location monument on which this location notice is posted at the SW corner of the claim approximately 1,320 feet in a North direction to the NW end line and 660 feet in a EAST direction to the NE end line. This claim is marked by four monuments, one at each corner of the claim.

The location monument on which this notice is posted is situated within Section 9, Township

8 S, Range 11 E, Gila Salt River Base and Meridian, Arizona. This claim encompasses portions of the following legal subdivision(s) if located by legal subdivision or the following quarter section(s),

section(s), Township(s) and Range(s) W 1/2, SW 1/4, NE 1/4, sec 9

T8S, R11E, Gila Salt River Base and Meridian, Arizona.

The locality of this claim with reference to some natural object or permanent monument and additional information (if any) concerning its locality are as follows: Location JAR located 20 ft SE of well head collar ADWR # 55-623946

The above information is shown on the attached map.

DATED AND POSTED on the ground this 2 day of June, 2016

LOCATOR(s) AGENT

Print Name(s) GEORGE M. KALLIS, Agent by Pot A

Signature(s) George M Kallis

Form MCF102 Revised July 2014

see attached list
This form is available from the Arizona Geological Survey and may be reproduced.
of 11 claimants

AHC438454

MINING CLAIM MAP

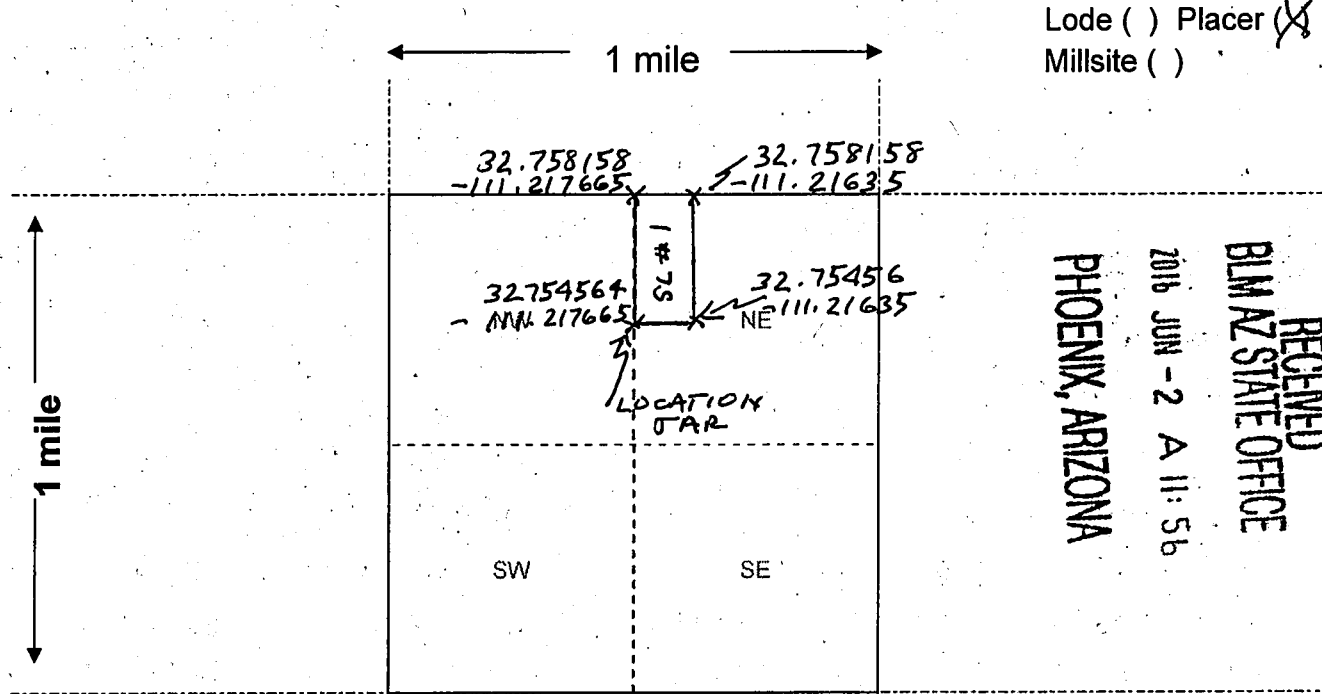

Scale: 1" = 2000 feet



1. The above map depicts the SL No. 1 mining claim, which is located in Section (s) 9, Township 8 SOUTH, Range 11 EAST, Gila and Salt River Base and Meridian, PINAL County, Arizona. Total claim acreage is 20 Acres

2. The type of corner and location monuments used are as follows: from the location JAR on the SW corner, north 1,320 ft, then east 680 ft, then south 1320 ft

3. The bearings and distances in degrees and feet between claim corners and to a public land survey monument are as depicted on the map. by GPS locations

4. If the claim is a placer or millsite claim with exterior limits conforming to legal subdivisions of the public survey, provide a legal description of the claim W 1/2, SW 1/4, NE 1/4 SEC 9, T8S, R11E, GILA & SALT RIVER Meridian, PINAL Cty, AZ

Form MCF100a
Revised July 2014

This form is available from the Arizona Geology Survey and may be reproduced.

AMC438454

CLAIMANTS:

"Claimants," those eleven individuals with rights, title and interest as Owners of Four, (4) 20-acre placer claims located Pinal County, AZ: aka: SL No. 1, SL No. 2, SL No. 3, SL No. 4

CLAIMANT NAME

ADDRESS & CONTACT INFORMATION

WALTER E. SAMPLE, Individual, 12.5%

Unit E, 4840 E. Ft. Lowell, Tucson, AZ 85715

WYLMA SAMPLE, Individual, 12.5%

Unit E, 4840 E. Ft. Lowell, Tucson, AZ 85715

STEVEN SAMPLE, Individual, 10.0%

4235 W. Rocky Mine Ct, Tucson, AZ 85745

CHERYL SCHNELL, Individual, 12.5%

4326 E. Juanita Ave, Gilbert, AZ 85234

PATRICIA GRAULTY, Individual, 12.5%

4840 E. Ft. Lowell, Unit E, Tucson, AZ 85715

STEVEN SAMPLE JR., Individual, 2.5%

4235 W. Rocky Mine Ct, Tucson, AZ 85745

DAVID LEONARD, Individual, 7.5%

161 So. Orange Drive, Los Angeles, CA 90036

JUDITH LEONARD, Individual, 7.5%

161 So. Orange Drive, Los Angeles, CA 90036

MICHAEL LEONARD, Individual, 7.5%

131 N. Mansfield, Los Angeles, CA 90036

WENDY TRAPP, Individual, 7.5%

129 N. Mansfield, Los Angeles, CA 90036

MARK LEONARD, Individual, 7.5%

161 So. Orange Drive, Los Angeles, CA 90036

The eleven claimants have a bona fide interest in these claims and were located independently, for their own self-interest and in good faith. I certify that these claims are in no way being located for the benefit of a company, corporation, or another individual in order to gain additional acreage they are not entitled to in accordance with the law. The original Location Notice indicated that George Kallis was acting as Agent pursuant to an Attached Power of Attorney (agent per PoA).

Submitted by the Agent with Limited Power of Attorney on behalf of the 11 Locators identified on this notice,

George M. Kallis, Consultant & Agent by PoA on 6/2/16 Date

AMC 438454

RECEIVED
PINAL STATE OFFICE
PHOENIX, ARIZONA
JUN 2 11:56

SAMPLE / LEONARD ** 20 ACRE PLACER CLAIMS IN SECTION 9**

TOWNSHIP 8 SOUTH, RANGE 11 EAST, GILA & SALT RIVER MERIDIAN, PINAL COUNTY, AZ

GPS LOCATION MAP
(PLAT NOT TO SCALE)

U.S. PUBLIC LAND SURVEY SYSTEM AND BLM LR2000

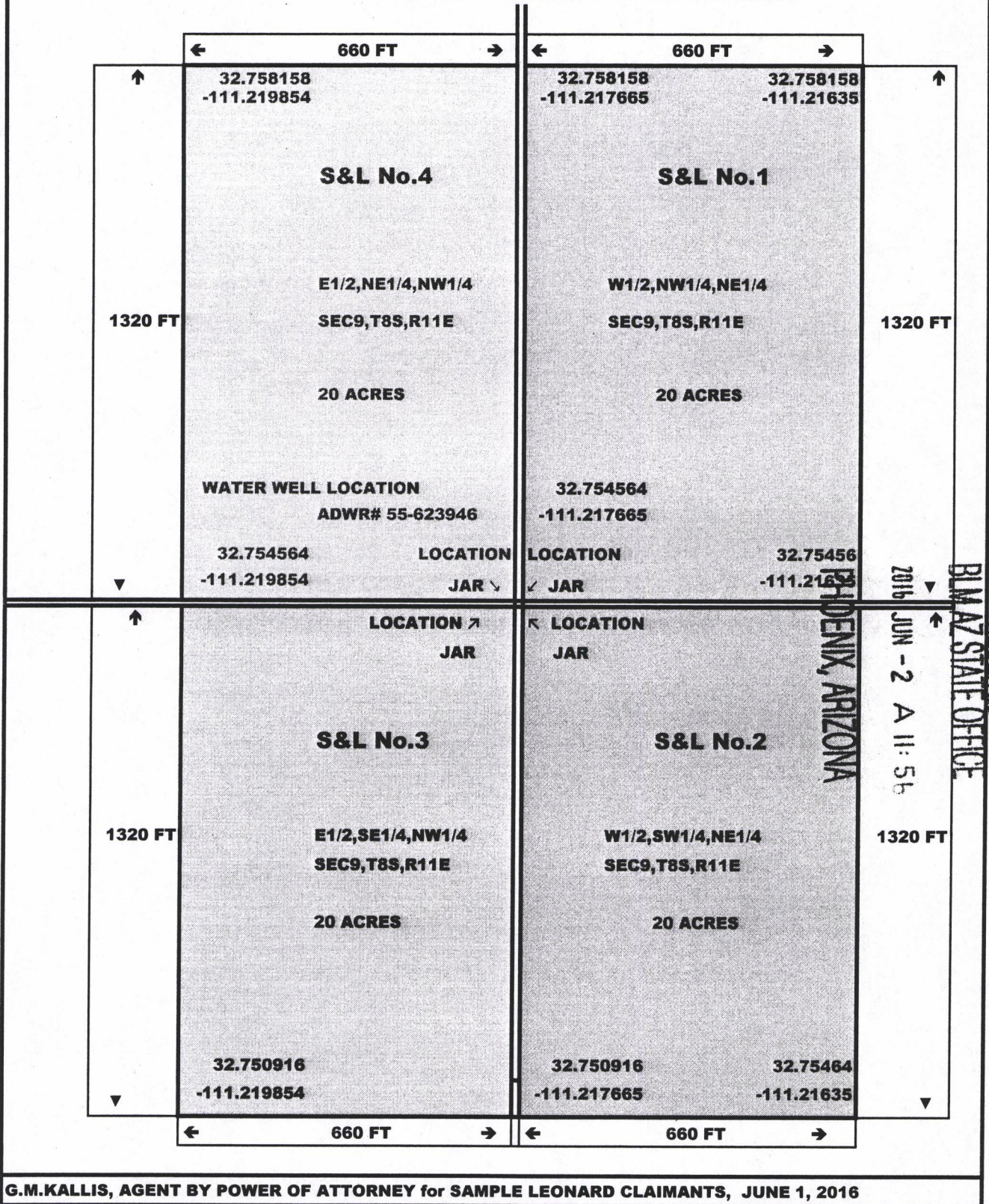

42



OFFICIAL RECORDS OF PINAL COUNTY RECORDER VIRGINIA ROSS

George Kallis
6341 N Camino De Michael
Tucson, AZ 85718

DATE/TIME: 06/02/2016 1005
FEE: \$9.00
PAGES: 4
FEE NUMBER: 2016-035112



LOCATION NOTICE FOR PLACER MINING CLAIM

Amendment BLM Serial #

NOTICE IS HEREBY GIVEN that the SL No. 2

placer mining claim has been located by George M. Kallis, Agent by Power of Atty whose current mailing address is 6341 N. CAMINO de MICHAEL TUCSON, AZ 85718

RECEIVED
BLM AZ STATE OFFICE
2016 JUN - 2 A 11: 56
PHOENIX, ARIZONA
BLM Date Stamp

The general course of this claim is GPS located and it is situated in PINAL County, Arizona. This claim is 1,320 feet in length and 660 feet in width.

20 Total Claim Acreage. This claim runs from the location monument on which this location notice is posted at the NW corner of the claim approximately 1,320 feet in a south direction to the SW end line and 660 feet in a east direction to the SE end line. This claim is marked by four monuments, one at each corner of the claim.

The location monument on which this notice is posted is situated within Section 9, Township 8 S, Range 11 E, Gila Salt River Base and Meridian, Arizona. This claim encompasses portions of the following legal subdivision(s) if located by legal subdivision or the following quarter section(s), section(s), Township(s) and Range(s) W 1/2, SW 1/4, NE 1/4, Sec 9, T8S, R11E, GRSR, PINAL CTY, AZ, Gila Salt River Base and Meridian, Arizona.

The locality of this claim with reference to some natural object or permanent monument and additional information (if any) concerning its locality are as follows: NE location jar is 20 ft south of well head collar ADWR #55-623946.

The above information is shown on the attached map.

DATED AND POSTED on the ground this 2nd day of June, 2016

LOCATOR(s) AGENT

Print Name(s) GEORGE M. KALLIS, Agent by Power of Atty

Signature(s) [Handwritten Signature]

Form MCF102 Revised July 2014

see attached list of 11 claimants
This form is available from the Arizona Geological Survey and may be reproduced.

AMC438455

MINING CLAIM MAP

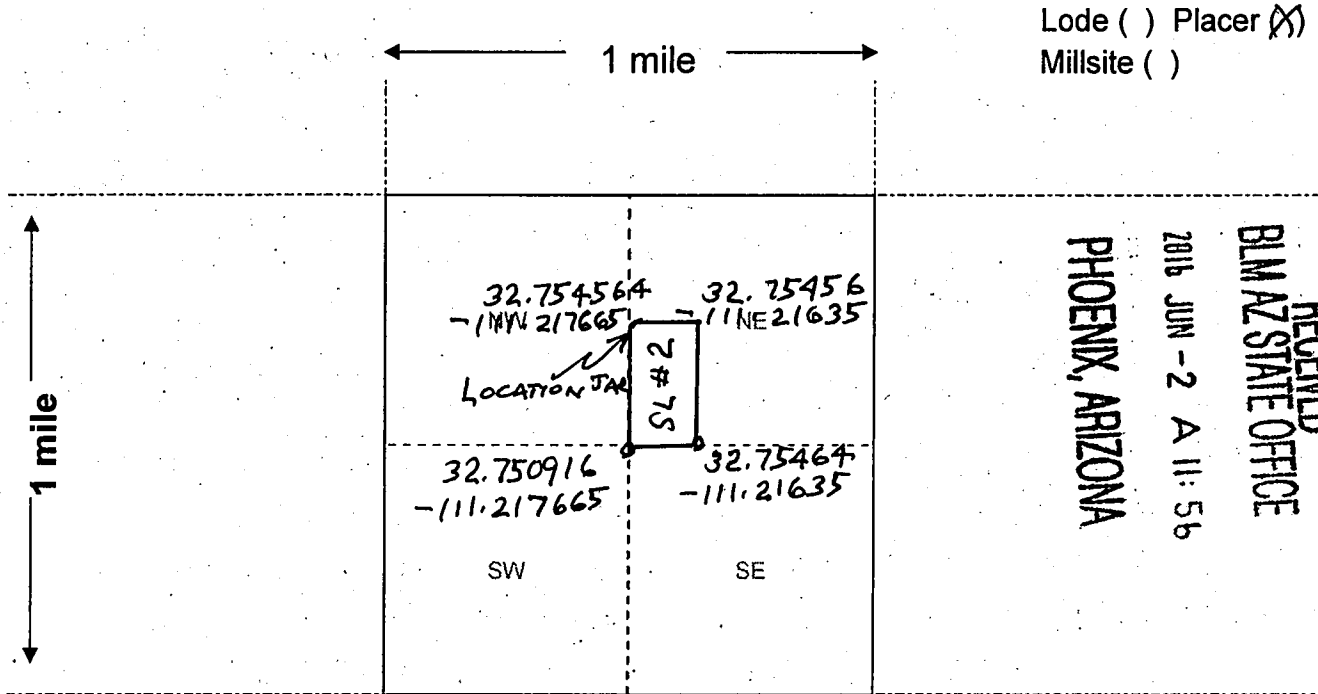

Scale: 1" = 2000 feet



1. The above map depicts the SL No. 2 mining claim, which is located in Section (s) 9, Township 8 South, Range 11 EAST, Gila and Salt River Base and Meridian, PINAL County, Arizona. Total claim acreage is 20 acres

2. The type of corner and location monuments used are as follows: from location jar located at NW corner, south 1,320 ft, thence east 660 ft, north 1,320 ft, west to 660 ft Jar.

3. The bearings and distances in degrees and feet between claim corners and to a public land survey monument are as depicted on the map. by GPS locations.

4. If the claim is a placer or millsite claim with exterior limits conforming to legal subdivisions of the public survey, provide a legal description of the claim W¹/₂, SW¹/₄, NE¹/₄, Sec 9 T8S, R11E, G¹/₄S Mer., PINAL Cty, AZ.

Form MCF100a
Revised July 2014

This form is available from the Arizona Geology Survey and may be reproduced.

AMC 438455

CLAIMANTS:

“Claimants,” those eleven individuals with rights, title and interest as Owners of Four, (4) 20-acre placer claims located Pinal County, AZ: aka: SL No. 1, SL No. 2, SL No. 3, SL No. 4

CLAIMANT NAME

ADDRESS & CONTACT INFORMATION

WALTER E. SAMPLE, Individual, 12.5% Unit E, 4840 E. Ft. Lowell, Tucson, AZ 85715

WYLMA SAMPLE, Individual, 12.5% Unit E, 4840 E. Ft. Lowell, Tucson, AZ 85715

STEVEN SAMPLE, Individual, 10.0% 4235 W. Rocky Mine Ct, Tucson, AZ 85745

CHERYL SCHNELL, Individual, 12.5% 4326 E. Juanita Ave, Gilbert, AZ 85234

PATRICIA GRAULTY, Individual, 12.5% 4840 E. Ft. Lowell, Unit E, Tucson, AZ 85715

STEVEN SAMPLE JR., Individual, 2.5% 4235 W. Rocky Mine Ct, Tucson, AZ 85745

DAVID LEONARD, Individual, 7.5% 161 So. Orange Drive, Los Angeles, CA 90036

JUDITH LEONARD, Individual, 7.5% 161 So. Orange Drive, Los Angeles, CA 90036

MICHAEL LEONARD, Individual, 7.5% 131 N. Mansfield, Los Angeles, CA 90036

WENDY TRAPP, Individual, 7.5% 129 N. Mansfield, Los Angeles, CA 90036

MARK LEONARD, Individual, 7.5% 161 So. Orange Drive, Los Angeles, CA 90036

The eleven claimants have a bona fide interest in these claims and were located independently, for their own self-interest and in good faith. I certify that these claims are in no way being located for the benefit of a company, corporation, or another individual in order to gain additional acreage they are not entitled to in accordance with the law. The original Location Notice indicated that George Kallis was acting as Agent pursuant to an attached Power of Attorney (agent per PoA).

Submitted by the Agent with Limited Power of Attorney on behalf of the 11 Locators identified on this notice,

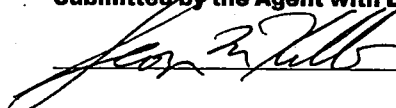
 George M. Kallis, Consultant & Agent by PoA on 6/2/16 Date

AMC 438455

RECEIVED
 PINAL COUNTY STATE OFFICE
 JUN 02 A 11 56
 PHOENIX ARIZONA

SAMPLE / LEONARD ** 20 ACRE PLACER CLAIMS IN SECTION 9**

TOWNSHIP 8 SOUTH, RANGE 11 EAST, GILA & SALT RIVER MERIDIAN, PINAL COUNTY, AZ

GPS LOCATION MAP
(PLAT NOT TO SCALE)

U.S. PUBLIC LAND SURVEY SYSTEM AND BLM LR2000

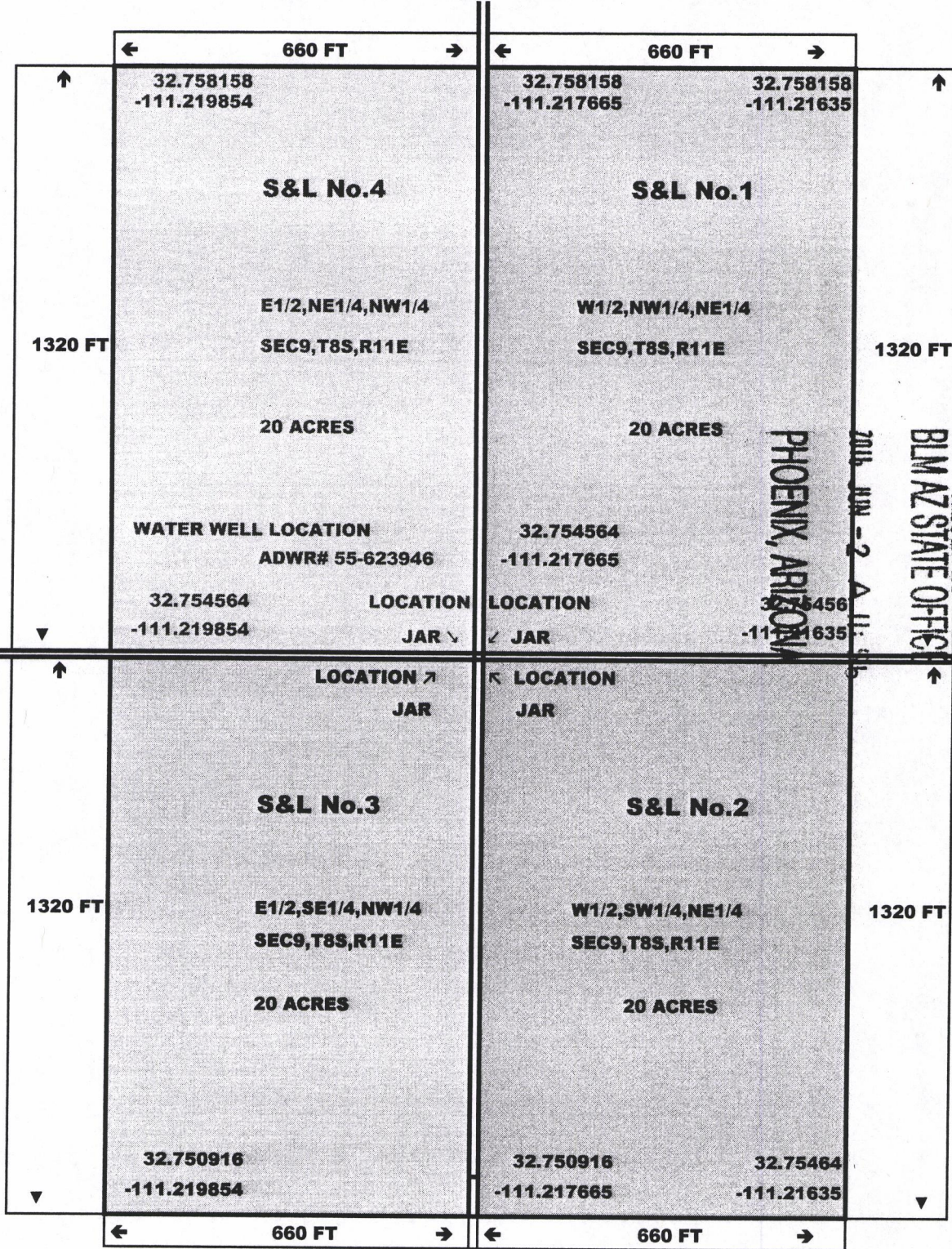

PHOENIX, ARIZONA

2016 JUN -2 A 11: 35

BLM AZ STATE OFFICE

RECEIVED

AMC 438455

4R



OFFICIAL RECORDS OF PINAL COUNTY RECORDER VIRGINIA ROSS

George Kallis
6341 N Camino De Michael
Tucson, AZ 85718

DATE/TIME: 06/02/2016 1005
FEE: \$9.00
PAGES: 4
FEE NUMBER: 2016-035113



LOCATION NOTICE FOR PLACER MINING CLAIM

Amendment BLM Serial #

NOTICE IS HEREBY GIVEN that the SL No. 3

placer mining claim has been located by George M. Kallis, Agent by Power of Atty whose current mailing address is 6341 N. CAMINO de MICHAEL TUCSON, AZ 85718

RECEIVED BLM AZ STATE OFFICE PHOENIX, ARIZONA 2016 JUN - 2 A 11: 56 BLM Date Stamp

The general course of this claim is GPS located and it is situated in PINAL County, Arizona. This claim is 1,320 feet in length and 660 feet in width.

20 Total Claim Acreage. This claim runs from the location monument on which this location notice is posted at the NE corner of the claim approximately 1,320 feet in a south direction to the SE end line and 660 feet in a West direction to the SW end line. This claim is marked by four monuments, one at each corner of the claim.

The location monument on which this notice is posted is situated within Section 9, Township 8 S, Range 11 E, Gila Salt River Base and Meridian, Arizona. This claim encompasses portions of the following legal subdivision(s) if located by legal subdivision or the following quarter section(s), section(s), Township(s) and Range(s) E 1/2, SE 1/4, NW 1/4, Sec 9 T8S, R11E, G1SR, PINAL Co, Gila Salt River Base and Meridian, Arizona.

The locality of this claim with reference to some natural object or permanent monument and additional information (if any) concerning its locality are as follows: NE location Jan is approx 20' from water well cement collar of ADWR #55-623946.

The above information is shown on the attached map.

DATED AND POSTED on the ground this 2nd day of June, 2016

LOCATOR(s) AGENT

Print Name(s) George M. KALLIS, Agent by Power of Atty

Signature(s)

Form MCF102 Revised July 2014

AMC438456

MINING CLAIM MAP

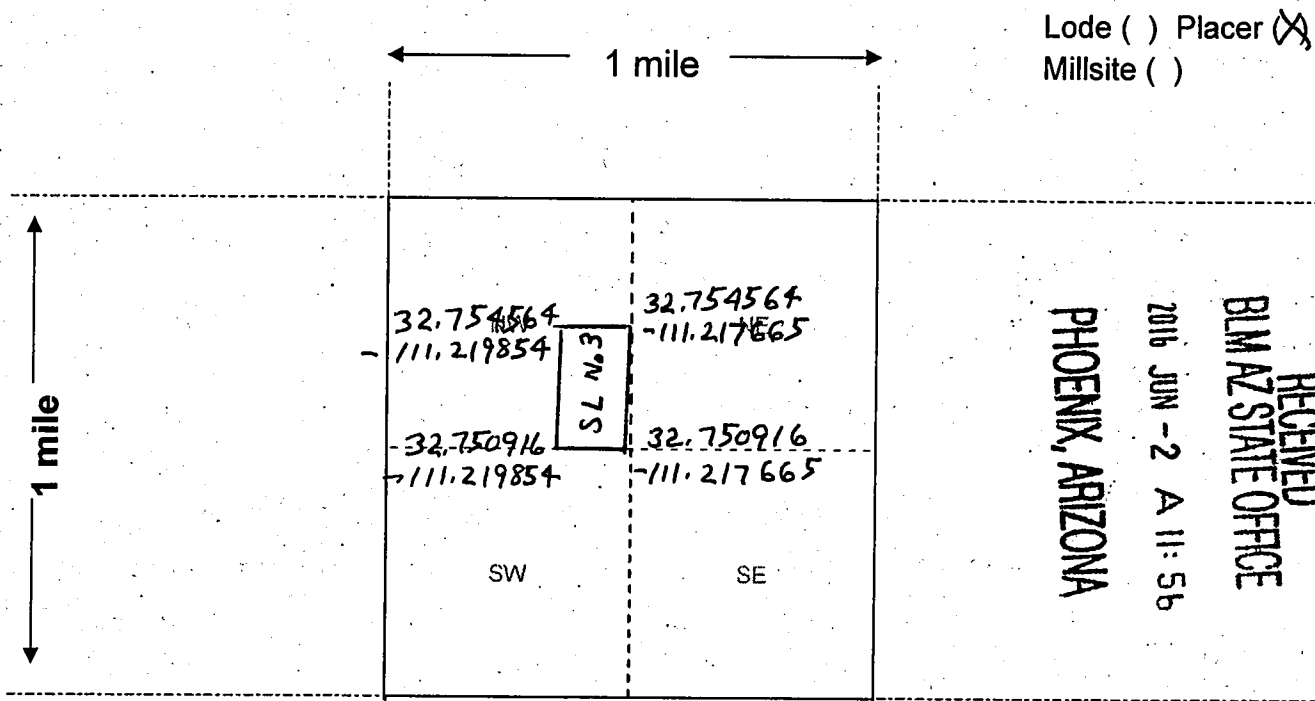

Lode () Placer (X)
Millsite ()

RECEIVED
 BLM AZ STATE OFFICE
 2016 JUN -2 A 11:56
 PHOENIX, ARIZONA

Scale: 1" = 2000 feet



1. The above map depicts the SL No. 3 mining claim, which is located in Section (s) 9, Township 8 South, Range 11 East, Gila and Salt River Base and Meridian, PINAL County, Arizona. Total claim acreage is 20 acres

2. The type of corner and location monuments used are as follows: from location jar on the NE corner, white 5ft PVC capped posts on 4 corners

3. The bearings and distances in degrees and feet between claim corners and to a public land survey monument are as depicted on the map. location by GPS

4. If the claim is a placer or millsite claim with exterior limits conforming to legal subdivisions of the public survey, provide a legal description of the claim E 1/2, SE 1/4, NW 1/4, Sec 9 T8S, R11E, G1SR, PINAL CTY, AZ

Form MCF100a
Revised July 2014

AMC438456

CLAIMANTS:

“Claimants,” those eleven individuals with rights, title and interest as Owners of Four, (4) 20-acre placer claims located Pinal County, AZ: aka: SL No. 1, SL No. 2, SL No. 3, SL No. 4

CLAIMANT NAME

ADDRESS & CONTACT INFORMATION

WALTER E. SAMPLE, Individual, 12.5% Unit E, 4840 E. Ft. Lowell, Tucson, AZ 85715

WYLMA SAMPLE, Individual, 12.5% Unit E, 4840 E. Ft. Lowell, Tucson, AZ 85715

STEVEN SAMPLE, Individual, 10.0% 4235 W. Rocky Mine Ct, Tucson, AZ 85745

CHERYL SCHNELL, Individual, 12.5% 4326 E. Juanita Ave, Gilbert, AZ 85234

PATRICIA GRAULTY, Individual, 12.5% 4840 E. Ft. Lowell, Unit E, Tucson, AZ 85715

STEVEN SAMPLE JR., Individual, 2.5% 4235 W. Rocky Mine Ct, Tucson, AZ 85745

DAVID LEONARD, Individual, 7.5% 161 So. Orange Drive, Los Angeles, CA 90036

JUDITH LEONARD, Individual, 7.5% 161 So. Orange Drive, Los Angeles, CA 90036

MICHAEL LEONARD, Individual, 7.5% 131 N. Mansfield, Los Angeles, CA 90036

WENDY TRAPP, Individual, 7.5% 129 N. Mansfield, Los Angeles, CA 90036

MARK LEONARD, Individual, 7.5% 161 So. Orange Drive, Los Angeles, CA 90036

The eleven claimants have a bona fide interest in these claims and were located independently, for their own self-interest and in good faith. I certify that these claims are in no way being located for the benefit of a company, corporation, or another individual in order to gain additional acreage they are not entitled to in accordance with the law. The original Location Notice indicated that George Kallis was acting as Agent pursuant to an attached Power of Attorney (agent per PoA).

Submitted by the Agent with Limited Power of Attorney on behalf of the 11 Locators identified on this notice,

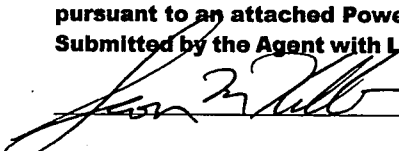
 George M. Kallis, Consultant & Agent by PoA on 6/2/16 Date

AMC 438456

RECEIVED
BIM & STATE OFFICE
2016 JUN - 2 A 11:5
PHOENIX, ARIZONA

SAMPLE / LEONARD ** 20 ACRE PLACER CLAIMS IN SECTION 9**

TOWNSHIP 8 SOUTH, RANGE 11 EAST, GILA & SALT RIVER MERIDIAN, PINAL COUNTY, AZ

GPS LOCATION MAP
(PLAT NOT TO SCALE)

U.S. PUBLIC LAND SURVEY SYSTEM AND BLM LR2000

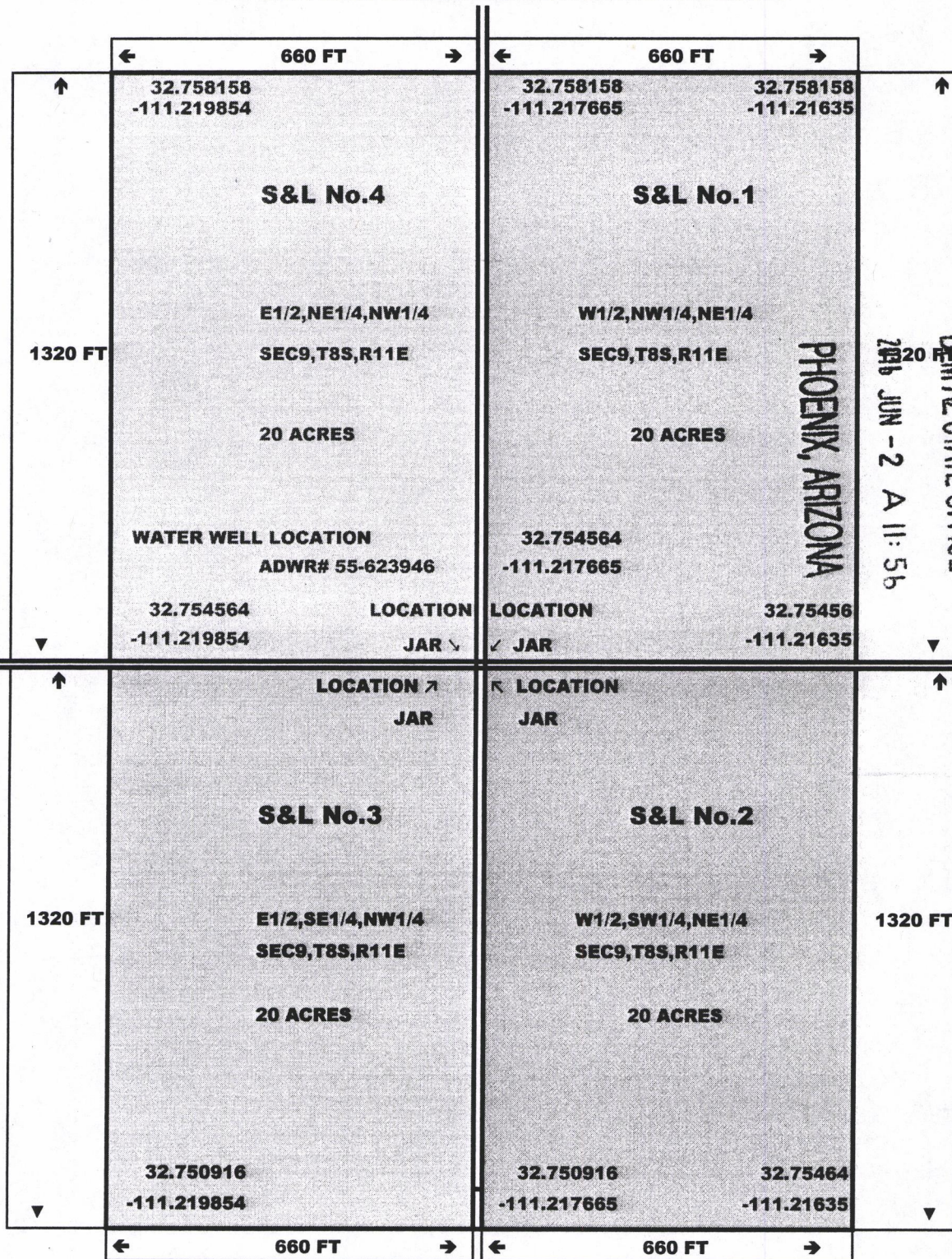

AMC438456

4R



OFFICIAL RECORDS OF PINAL COUNTY RECORDER VIRGINIA ROSS

George Kallis
6341 N Camino De Michael
Tucson, AZ 85718

DATE/TIME: 06/02/2016 1005
FEE: \$9.00
PAGES: 4
FEE NUMBER: 2016-035114



LOCATION NOTICE FOR PLACER MINING CLAIM

Amendment BLM Serial #

NOTICE IS HEREBY GIVEN that the SL No. 4

placer mining claim has been located by George M. KALLIS, Agent by Power of ATT, whose current mailing address is 6341 N. CAMINO de MICHAEL TUCSON, AZ 85718

BLM Date Stamp

RECEIVED
BLMAZ STATE OFFICE
2016 JUN -2 A 11:57
PHOENIX, ARIZONA

The general course of this claim is GPS located and it is situated in PINAL County, Arizona. This claim is 1,320 feet in length and 660 feet in width.

20 Total Claim Acreage. This claim runs from the location monument on which this location notice is posted at the SE corner of the claim approximately 1,320 feet in a North direction to the NE end line and 660 feet in a West direction to the NW end line. This claim is marked by four monuments, one at each corner of the claim.

The location monument on which this notice is posted is situated within Section 9, Township 8 S, Range 11 E, Gila Salt River Base and Meridian, Arizona. This claim encompasses portions of the following legal subdivision(s) if located by legal subdivision or the following quarter section(s), section(s), Township(s) and Range(s) E 1/2, NE 1/4, NW 1/4, Sec 9, T8S, R11E, Gila Salt River Base and Meridian, Arizona.

The locality of this claim with reference to some natural object or permanent monument and additional information (if any) concerning its locality are as follows: the SE location jar is 20 ft from a cement well head ADWR #55-623946.

The above information is shown on the attached map.

DATED AND POSTED on the ground this 2nd day of June, 2016

LOCATOR(s) AGENT

Print Name(s) George M. KALLIS, Agent by Power of Attorney

Signature(s) [Handwritten Signature]

Form MCF102 Revised July 2014

AMC438451

MINING CLAIM MAP

Lode () Placer
 Millsite ()

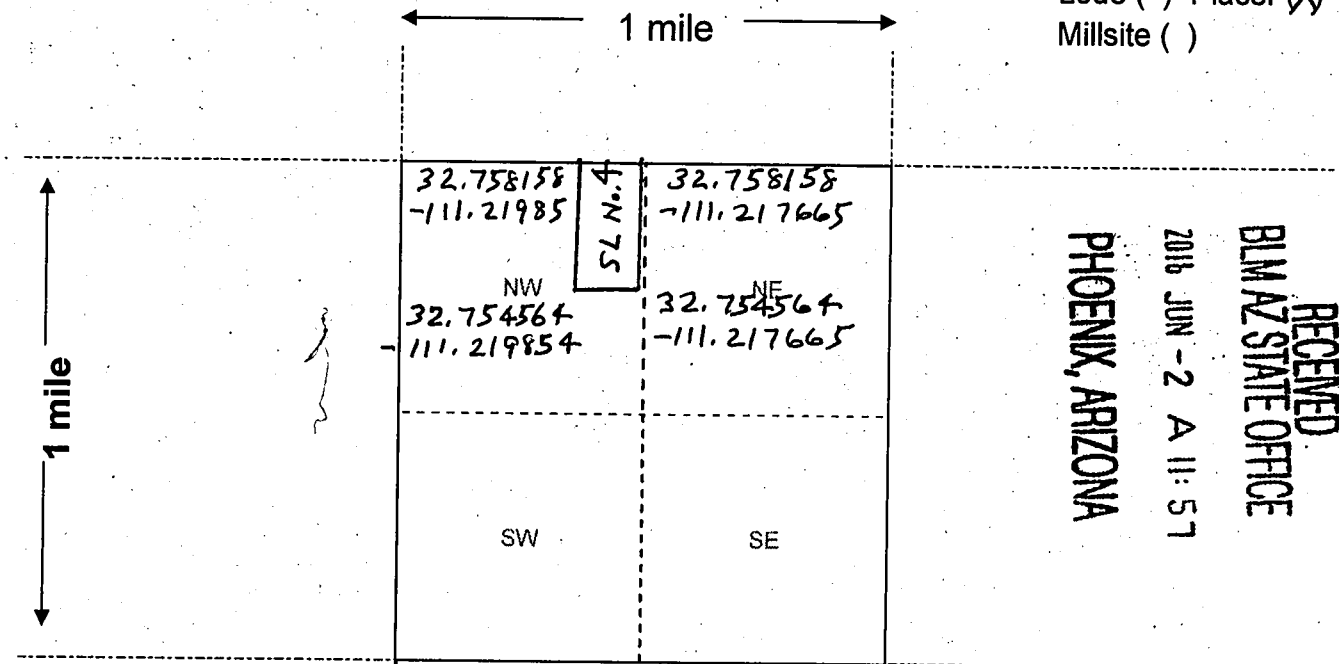

RECEIVED
 BLM AZ STATE OFFICE
 PHOENIX, ARIZONA
 2016 JUN -2 A 11:57

Scale: 1" = 2000 feet



1. The above map depicts the SL No. 4 mining claim, which is located in Section (s) 9, Township 8 South, Range 11 East, Gila and Salt River Base and Meridian, PINAL County, Arizona. Total claim acreage is 20 acres

2. The type of corner and location monuments used are as follows: from location jar on the SE corner, white 5ft PVC capped posts on 4 corners

3. The bearings and distances in degrees and feet between claim corners and to a public land survey monument are as depicted on the map. location by GPS

4. If the claim is a placer or millsite claim with exterior limits conforming to legal subdivisions of the public survey, provide a legal description of the claim E 1/2, NE 1/4, NW 1/4, Sec 9 T8S, R11E, GRSR Meridian, PINAL CTY, AZ

Form MCF100a
 Revised July 2014

This form is available from the Arizona Geology Survey and may be reproduced.

AMC438457

CLAIMANTS:

“Claimants,” those eleven individuals with rights, title and interest as Owners of Four, (4) 20-acre placer claims located Pinal County, AZ: aka: SL No. 1, SL No. 2, SL No. 3, SL No. 4

CLAIMANT NAME

ADDRESS & CONTACT INFORMATION

WALTER E. SAMPLE, Individual, 12.5%

Unit E, 4840 E. Ft. Lowell, Tucson, AZ 85715

WYLMA SAMPLE, Individual, 12.5%

Unit E, 4840 E. Ft. Lowell, Tucson, AZ 85715

STEVEN SAMPLE, Individual, 10.0%

4235 W. Rocky Mine Ct, Tucson, AZ 85745

CHERYL SCHNELL, Individual, 12.5%

4326 E. Juanita Ave, Gilbert, AZ 85234

PATRICIA GRAULTY, Individual, 12.5%

4840 E. Ft. Lowell, Unit E, Tucson, AZ 85715

STEVEN SAMPLE JR., Individual, 2.5%

4235 W. Rocky Mine Ct, Tucson, AZ 85745

DAVID LEONARD, Individual, 7.5%

161 So. Orange Drive, Los Angeles, CA 90036

JUDITH LEONARD, Individual, 7.5%

161 So. Orange Drive, Los Angeles, CA 90036

MICHAEL LEONARD, Individual, 7.5%

131 N. Mansfield, Los Angeles, CA 90036

WENDY TRAPP, Individual, 7.5%

129 N. Mansfield, Los Angeles, CA 90036

MARK LEONARD, Individual, 7.5%

161 So. Orange Drive, Los Angeles, CA 90036

The eleven claimants have a bona fide interest in these claims and were located independently, for their own self-interest and in good faith. I certify that these claims are in no way being located for the benefit of a company, corporation, or another individual in order to gain additional acreage they are not entitled to in accordance with the law. The original Location Notice indicated that George Kallis was acting as Agent pursuant to an attached Power of Attorney (agent per PoA).

Submitted by the Agent with Limited Power of Attorney on behalf of the 11 Locators identified on this notice,

George M. Kallis, Consultant & Agent by PoA on 6/2/16 Date

RECEIVED
BLM AZ STATE OFFICE
2016 JUN - 2 A 11:53
PHOENIX, ARIZONA

AMC438457

SAMPLE / LEONARD ** 20 ACRE PLACER CLAIMS IN SECTION 9**

TOWNSHIP 8 SOUTH, RANGE 11 EAST, GILA & SALT RIVER MERIDIAN, PINAL COUNTY, AZ

GPS LOCATION MAP
(PLAT NOT TO SCALE)

U.S. PUBLIC LAND SURVEY SYSTEM AND BLM LR2000

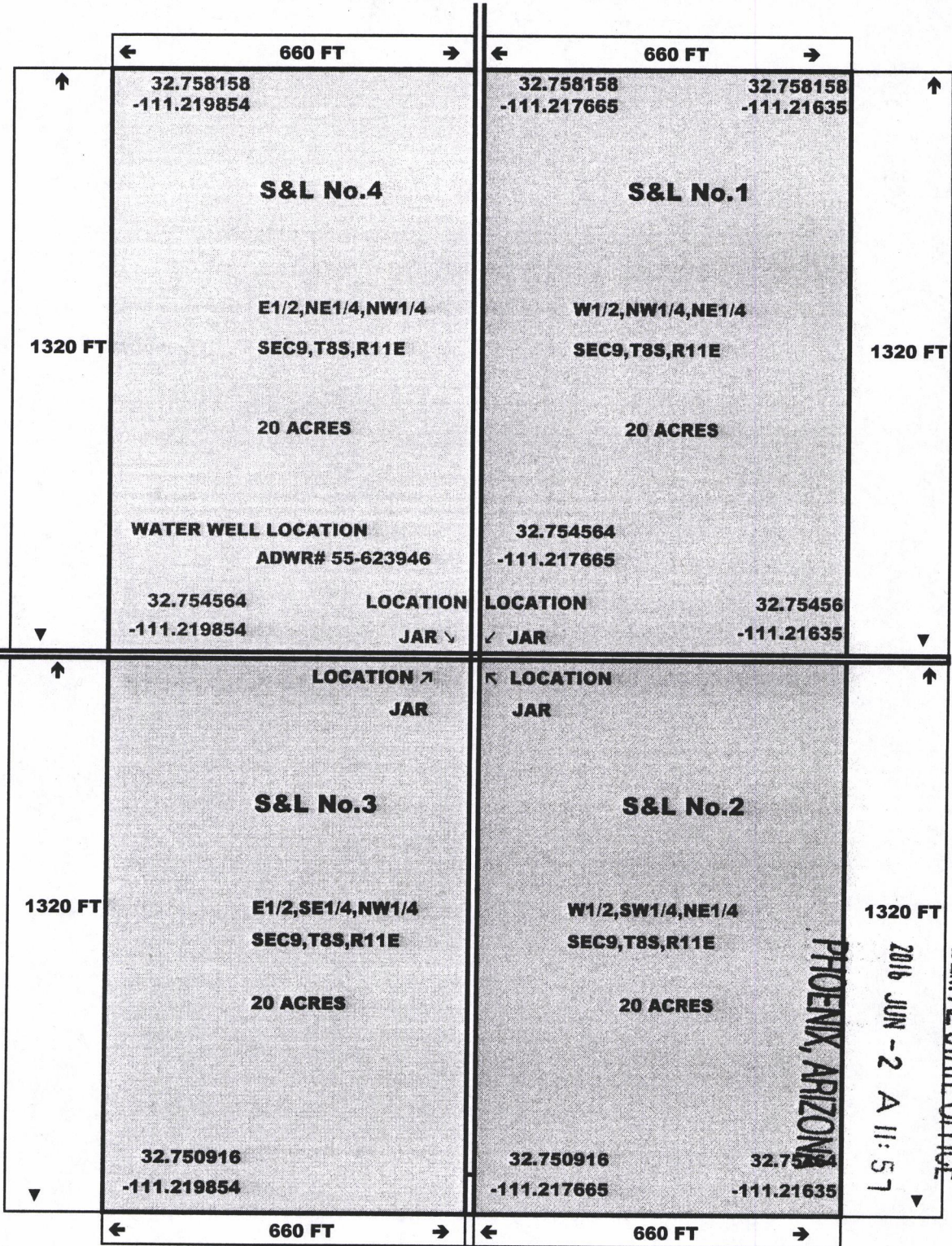

AMC 438457

RECEIVED
BLM AZ STATE OFFICE
2016 JUN -2 A 11:57
PHOENIX, ARIZONA



RUN TIME: 12:43 PM

RUN DATE: 06/02/2016
Page 1 of 1

DEPARTMENT OF INTERIOR
BUREAU OF LAND MANAGEMENT

Input Parameters for Geographic Report with Land

System Id = CR

Admin State = AZ

Geo State =

Casetype Begins With

Case Disp Txt = AUTHORIZED, CANCELLED, EXPIRED, PENDING, REJECTED, RELINQUISHED, VOID, WITHDRAWN

Mer Twp Rng = 14 0080S 0110E

Section = 009, 999

NO WARRANTY IS MADE BY BLM FOR USE OF THE DATA
FOR PURPOSES NOT INTENDED BY BLM

Commodity =

Commodity Txt =

Pending Org =

Pend Org Decode =

Total Rows Returned: 0

TOWNSHIP 08 SOUTH RANGE 11 EAST OF THE GILA & SALT RIVER MERIDIAN, ARIZONA

SECS	SUBDIVISION																Acres	Kind of Entry or Purpose	Serial Number or Order Number	Action Date	Remarks		
	NE 1/4				NW 1/4				SW 1/4				SE 1/4									Lots	Other Description
	NE	NW	SW	SE	NE	NW	SW	SE	NE	NW	SW	SE	NE	NW	SW	SE							
For orders affecting disposal or use of unidentified lands withdrawn for classification, minerals, water, and/or other public purposes, and Indian treaties, refer to Index to Miscellaneous Documents																							
14																	ALL;						
15																	ALL;						
17																	ALL;						
18	X	X	X	X	X			X	X			X	X	X	X	X	1-4 INCL						
19	X	X	X	X	X			X	X			X	X	X	X	X	1-4 INCL						
20																	ALL;						
21																	ALL;						
22																	ALL;						
23																	ALL;						
24					X	X	X	X	X	X	X												
25					X	X	X	X	X	X	X												
26																	ALL;						
27																	ALL;						
28																	ALL;						
29																	ALL;						
30	X	X	X	X	X			X	X			X	X	X	X	X	1-4 INCL						
31	X	X	X	X	X			X	X			X	X	X	X	X	1-4 INCL						
33																	ALL;						
34																	ALL;						
35																	ALL; 9S 6E;	O PROPOSED CL FOR MULTIPLE USE MANAGEMENT	A-2152	6/13/1968	SEGREGATES THE PUBLIC LAND FROM APPROPRIATION UNDER AGRICULTURAL LAND LAWS, PS; PUB IN FR 6/20/1968; O CL 12/13/1968; PUB IN FR 12/19/1968, CL TERM 10/7/1981;		
23	X		X	X				X		X	X		X										
24					X																		
26					X	X																	
27	X		X	X								X	X	X	X								
33				X								X	X	X	X								
34				X	X	X			X								9S 11W;	R/W ELECTRIC TRANSMISSION LINE	A-3670	9/11/1969	TO TERM 9/10/2019;		
15																	ALL;						
21																	ALL;						
23																	ALL;						
27																	ALL;	2560.00	LEASE / OG	A-10899	7/24/1978	EFF 8/1/1978; TERM 8/1/1986; OG SIM DEC 1986;	
29																	ALL;						

TOWNSHIP 08 SOUTH RANGE 11 EAST OF THE GILA & SALT RIVER MERIDIAN, ARIZONA

SECS	SUBDIVISION																Acres	Kind of Entry or Purpose	Serial Number or Order Number	Action Date	Remarks		
	NE 1/4				NW 1/4				SW 1/4				SE 1/4									Lots	Other Description
	NE	NW	SW	SE	NE	NW	SW	SE	NE	NW	SW	SE	NE	NW	SW	SE							
For orders effecting disposal or use of unidentified lands withdrawn for classification, minerals, water, and/or other public purposes, and Indian treaties, refer to Index to Miscellaneous Documents																							
33																	ALL;						
35																	ALL; 9S 11E;	1920.00	LEASE / OG	A-10900	7/24/1978	EFF 8/1/1978; TERM 8/1/1986; OG SIM DEC 1986;	
3			X	X			X	X	X	X	X	X	X	X	X	X	1-4						
5																	1-4						
9																	ALL;						
11																	ALL;	2560.08	LEASE / OG	A-10903	7/24/1978	EFF 8/1/1978, PART SEG TO A-16557 BRADY WASH UNIT AREA; EFF 1/30/1981; AGREEMENT TERM 8/16/1981; TERM 8/1/1996; OG SIM DEC 1996;	
7	X	X	X	X	X			X	X			X	X	X	X	X	1-4						
17																	ALL;						
19	X	X	X	X	X			X	X			X	X	X	X	X	1-4						
31	X	X	X	X	X			X	X			X	X	X	X	X	1-4	2470.72	LEASE / OG	A-10904	7/24/1978	EFF 8/1/1978; PART SEG TO A-16558 BRADY WASH UNIT AREA; EFF 1/30/1981; AGREEMENT TERM 8/16/1981; TERM 8/1/1986; OG SIM DEC 1986;	
1							X	X	X	X	X	X					3, 4						
12					X	X	X	X	X	X	X	X											
14																	ALL;						
24					X	X	X	X	X	X	X	X											
25					X	X	X	X	X	X	X	X											
26																	ALL;	2559.91	LEASE / OG	A-11122	10/31/1978	EFF 11/1/1978; TERM 11/1/1982; OG SIM JAN 1983;	
20																	ALL;						
22																	ALL;						
28																	ALL;						
34																	ALL;	2560.00	LEASE / OG	A-11123	10/31/1978	EFF 11/1/1978; TERM 11/1/1982; OG SIM JAN 1983;	
4			X	X			X	X	X	X	X	X	X	X	X	X	1-4						
6			X	X			X	X			X	X	X	X	X	X	1-7						
8																	ALL;						
10																	ALL;	2529.90	LEASE / OG	A-11121	11/6/1978	EFF 12/1/1978; PART SEG TO A-16566 BRADY WASH UNIT AREA; EFF 1/30/1981; AGREEMENT TERM 8/16/1981; TERM 12/1/1982; OG SIM MAR 1983;	
18	X	X	X	X	X			X	X			X	X	X	X	X	1-4						
30	X	X	X	X	X			X	X			X	X	X	X	X	1-4	1219.40	LEASE / OG	A-12036	8/28/1979	EFF 9/1/1979, PART REL 2/3/1981; LEASE TO BRADY WASH UNIT AREA; EFF 1/30/1981; REL 1/18/1982; OG SIM MAR 1982; AGREEMENT TERM 8/16/1981;	
3			X	X			X	X	X	X	X	X	X	X	X	X	1-4						
9																	ALL;						
11																	ALL;	1920.52	LEASE / OG	A-16557	3/18/1981	LEASE SEG FROM A-10903, 8/1/1978; TERM 8/1/1986; OG SIM DEC 1986;	

TOWNSHIP 08 SOUTH RANGE 11 EAST OF THE GILA & SALT RIVER MERIDIAN, ARIZONA

SECS	SUBDIVISION																Acres	Kind of Entry or Purpose	Serial Number or Order Number	Action Date	Remarks						
	NE 1/4				NW 1/4				SW 1/4				SE 1/4									Lots	Other Description				
	NE	NW	SW	SE	NE	NW	SW	SE	NE	NW	SW	SE	NE	NW	SW	SE											
For orders affecting disposal or use of unidentified lands withdrawn for classification, minerals, water, and/or other public purposes, and Indian treaties, refer to Index to Miscellaneous Documents																											
17																		ALL;									
19	X	X	X	X	X					X	X					X	X	X	X	X	1-4						
31	X	X	X	X	X					X	X					X	X	X	X	X	1-4		1861.00	LEASE / OG	A-16558	3/18/1981	LEASE SEG FROM A-10904, 8/1/1978; TERM 8/1/1988; OG SIM DEC 1986;
10																					ALL;	640.00	LEASE / OG	A-16566	3/18/1981	LEASE SEG FROM A-11121, 12/1/1978; TERM 12/1/1982; OG SIM MAR 1983;	
1								X	X	X	X	X	X							3, 4							
3			X	X				X	X	X	X	X	X	X	X	X	X	X	X	1-4							
4			X	X				X	X	X	X	X	X	X	X	X	X	X	X	1-4							
5			X	X				X	X	X	X	X	X	X	X	X	X	X	X	1-4							
6			X	X				X	X			X	X	X	X	X	X	X	X	1-7							
7	X	X	X	X	X					X	X					X	X	X	X	X	1-4						
8																					ALL;						
9																					ALL;						
10																					ALL;						
11																					ALL;						
12						X	X	X	X	X	X	X	X														
14																					ALL;						
15																					ALL;						
17																					ALL;						
18	X	X	X	X	X					X	X					X	X	X	X	X	1-4						
19	X	X	X	X	X					X	X					X	X	X	X	X	1-4						
20																					ALL;						
21																					ALL;						
22																					ALL;						
23																					ALL;						
24						X	X	X	X	X	X	X	X														
25						X	X	X	X	X	X	X	X														
26																					ALL;						
27																					ALL;						
28																					ALL;						
29																					ALL;						
30	X	X	X	X	X					X	X					X	X	X	X	X	1-4						
31	X	X	X	X	X					X	X					X	X	X	X	X	1-4						

TOWNSHIP 08 SOUTH RANGE 11 EAST OF THE GILA & SALT RIVER MERIDIAN, ARIZONA

SECS	SUBDIVISION																Acres	Kind of Entry or Purpose	Serial Number or Order Number	Action Date	Remarks		
	NE 1/4				NW 1/4				SW 1/4				SE 1/4									Lots	Other Description
	NE	NW	SW	SE	NE	NW	SW	SE	NE	NW	SW	SE	NE	NW	SW	SE							
For orders affecting disposal or use of unidentified lands withdrawn for classification, minerals, water, and/or other public purposes, and Indian treaties, refer to Index to Miscellaneous Documents																							
33																		ALL;					
34																		ALL;					
35																		ALL; LD TP: 2N 6W;	NORA / PX	A-23149	1/7/1988	SEGREGATES THE LANDS FROM APPROPRIATION UNDER THE PUBLIC LAND LAWS, INCLUDING THE MINING LAWS, BUT NOT THE MINERAL LEASING LAWS; SEG TO TERM 1/6/1990;	
10																		ALL;					
11																		ALL;					
12					X	X	X	X	X	X	X	X					1600.00	APLN / MINERAL PATENT	A-23241	3/29/1989	SEGREGATED FROM THE PUBLIC LAND LAWS, MINING LAWS AND MINERAL LEASING LAWS; CASE CLOSED 9/22/1993;		
1																		ALL;					
3																		ALL;					
4																		ALL;					
5																		ALL;					
6																		ALL;					
7																		ALL;					
8																		ALL;					
9																		ALL;					
10																		ALL;					
11																		ALL;					
12																		ALL;					
14																		ALL;					
15																		ALL;					
17																		ALL;					
18																		ALL;					
19																		ALL;					
20																		ALL;					
21																		ALL;					
22																		ALL;					
23																		ALL;					
24																		ALL;					
25																		ALL;					
26																		ALL;					
27																		ALL;					

TOWNSHIP 08 SOUTH RANGE 11 EAST OF THE GILA & SALT RIVER MERIDIAN, ARIZONA

SECS	SUBDIVISION															Acres	Kind of Entry or Purpose	Serial Number or Order Number	Action Date	Remarks											
	NE 1/4				NW 1/4				SW 1/4				SE 1/4								Lots	Other Description									
	NE	NW	SW	SE	NE	NW	SW	SE	NE	NW	SW	SE	NE	NW	SW								SE								
For orders affecting disposal or use of unidentified lands withdrawn for classification, minerals, water, and/or other public purposes, and Indian treaties, refer to Index to Miscellaneous Documents																															
28																								ALL;							
29																									ALL;						
30																									ALL;						
31																									ALL;						
33																									ALL;						
34																									ALL;						
35																									ALL;	NORA / PX	AZA-26169	9/13/1991	SEGREGATES THE LANDS FROM APPROPRIATION UNDER THE PUBLIC LAND LAWS, INCLUDING THE MINING LAWS, SUBJECT TO VALID EXISTING RIGHTS, EXCEPT EXCHANGE PURSUANT TO SEC 206 OF FLPMA; SEG TO TERM 9/12/1993; OTHER TPS: 9S 11E, 10S 11E;		
12							X	X	X															N2NENWSW;	125.00	PATENT / MINING CLAIM	02-91-0023	9/19/1991	(AZA-23241);		
1							X	X	X	X	X	X											3, 4								
3		X	X				X	X	X	X	X	X	X	X	X	X								1-4							
4		X	X				X	X	X	X	X	X	X	X	X	X								1-4							
5		X	X				X	X	X	X	X	X	X	X	X	X								1-4							
6		X	X				X	X			X	X	X	X	X	X								1-7							
7	X	X	X	X	X		X	X			X	X	X	X	X	X								1-4							
8																									ALL;						
9																									ALL;						
14																									ALL;						
15																									ALL;						
17																									ALL;						
18	X	X	X	X	X		X	X			X	X	X	X	X	X								1-4							
19	X	X	X	X	X		X	X			X	X	X	X	X	X								1-4							
20																									ALL;						
21																									ALL;						
22																									ALL;						
23																									ALL;						
24				X	X	X	X	X	X	X	X	X	X																		
25				X	X	X	X	X	X	X	X	X	X																		
26																									ALL;						
27																									ALL;						
28																									ALL;						

TOWNSHIP 08 SOUTH RANGE 11 EAST OF THE GILA & SALT RIVER MERIDIAN, ARIZONA

SECS	SUBDIVISION														Acres	Kind of Entry or Purpose	Serial Number or Order Number	Action Date	Remarks		
	NE 1/4				NW 1/4				SW 1/4				SE 1/4							Lots	Other Description
	NE	NW	SW	SE	NE	NW	SW	SE	NE	NW	SW	SE	NE	NW							
For orders affecting disposal or use of unidentified lands withdrawn for classification, minerals, water, and/or other public purposes, and Indian treaties, refer to Index to Miscellaneous Documents																					
29																		ALL;			
30	X	X	X	X	X			X	X			X	X	X	X	X		1-4			
31	X	X	X	X	X			X	X			X	X	X	X	X		1-4			
33																		ALL;			
34																		ALL;			
35																		ALL; NORA / PX AZA-27942 7/19/1993 SEGREGATES THE PUBLIC LANDS FROM APPROPRIATION UNDER THE PUBLIC LAND LAWS AND THE MINING LAWS, SUBJECT TO VALID EXISTING RIGHTS, EXCEPT EXCHANGE PURSUANT TO SEC 206 OF FLPMA; SEG TO TERM 7/18/1995, OTHER TPS: 9S 11E, 10S 11E;			
1							X	X	X	X	X	X						3,4			
3		X	X			X	X	X	X	X	X	X	X	X	X			1-4			
4		X	X			X	X	X	X	X	X	X	X	X	X			1-4			
5		X	X			X	X	X	X	X	X	X	X	X	X			1-4			
6		X	X			X	X			X	X	X	X	X				1-7			
7	X	X	X	X	X		X	X			X	X	X	X	X			1-4			
8																		ALL;			
9																		ALL;			
14																		ALL;			
15																		ALL;			
17																		ALL;			
18	X	X	X	X	X		X	X			X	X	X	X	X			1-4			
19	X	X	X	X	X		X	X			X	X	X	X	X			1-4			
20																		ALL;			
21																		ALL;			
22																		ALL;			
23																		ALL;			
24				X	X	X	X	X	X	X	X										
25				X	X	X	X	X	X	X	X										
26																		ALL;			
27																		ALL;			
28																		ALL;			
29																		ALL;			
30	X	X	X	X	X		X	X			X	X	X	X	X			1-4			

TOWNSHIP 08 SOUTH RANGE 11 EAST OF THE GILA & SALT RIVER MERIDIAN, ARIZONA

SECS	SUBDIVISION																Acres	Kind of Entry or Purpose	Serial Number or Order Number	Action Date	Remarks		
	NE 1/4				NW 1/4				SW 1/4				SE 1/4									Lots	Other Description
	NE	NW	SW	SE	NE	NW	SW	SE	NE	NW	SW	SE	NE	NW	SW	SE							
For orders effecting disposal or use of unidentified lands withdrawn for classification, minerals, water, and/or other public purposes, and Indian treaties, refer to Index to Miscellaneous Documents																							
31	X	X	X	X	X				X	X			X	X	X	X	1-4						
33																		ALL;					
34																		ALL;					
35																		ALL;	APLN/ PX	AZA-29169	6/27/1995	SEGREGATES THE LANDS FROM THE PUBLIC LAND LAWS, MINING LAWS AND MINERAL LEASING LAWS; SEG TO TERM 6/26/2000; OTHER TPS: 9S 11E, 10S 11E;	

TOWNSHIP 8 SOUTH RANGE 11 EAST OF THE GILA AND SALT RIVER MERIDIAN, ARIZONA.

STATUS OF PUBLIC DOMAIN
LAND AND MINERAL TITLES

PINAL COUNTY

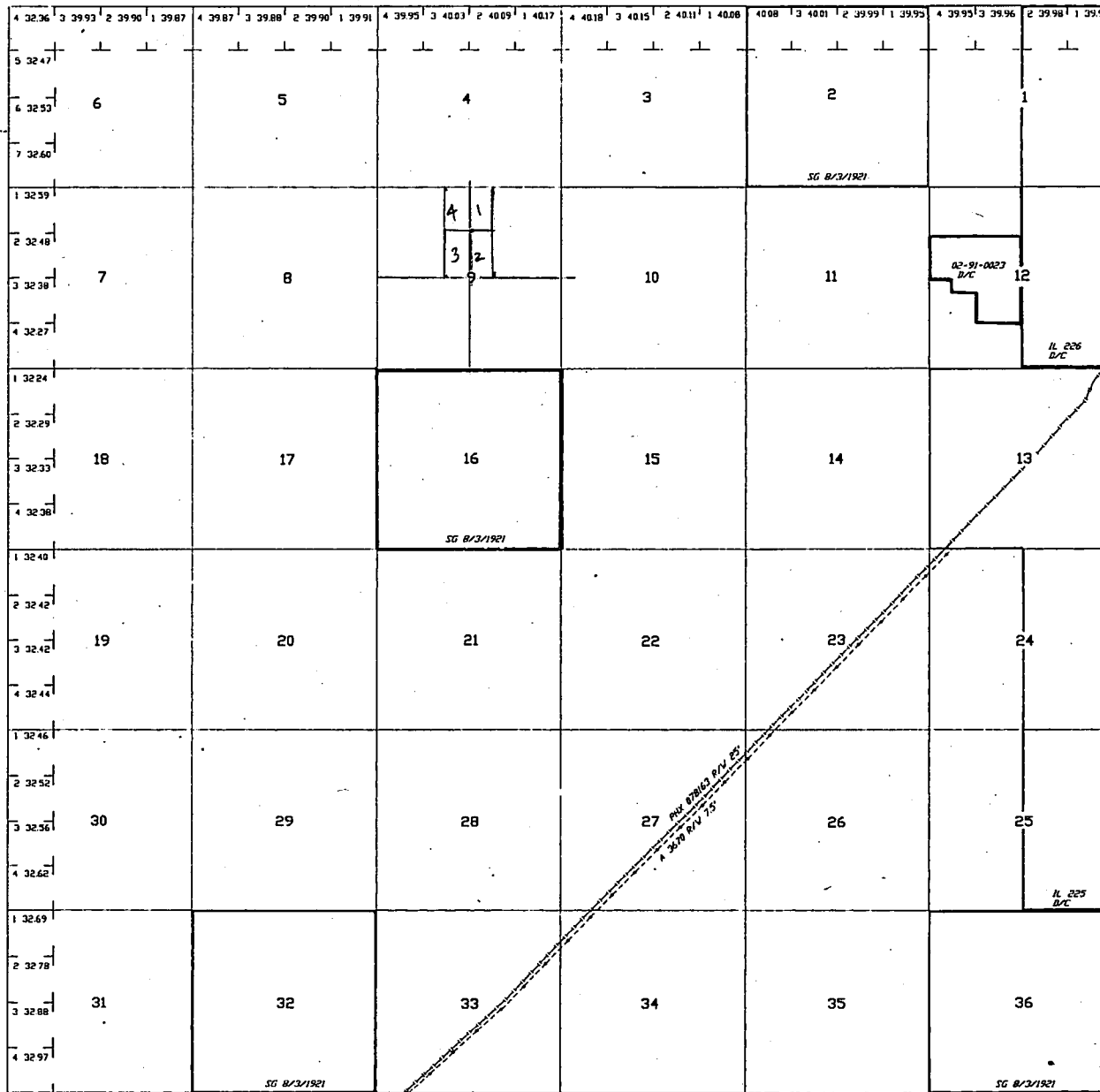

INDEX TO SEGREGATED TRACTS				
RESURVEY		ORIGINAL SURVEY		
TRACT NO	T	R	SEC	SUBDIVISION

FOR ORDERS EFFECTING DISPOSAL OR USE OF UNIDENTIFIED LANDS WITHIN THIS TOWNSHIP FOR CLASSIFICATION, MINERALS, WATER AND/OR OTHER PUBLIC PURPOSES, REFER TO INDEX OF MISCELLANEOUS DOCUMENTS.

DIST NO 4

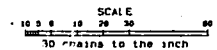

WARNING STATEMENT
This plat is the Bureau's Record of Title, and should be used only as a graphic display of the township survey data. No warranty is made as to the accuracy of the data, which may have been affected by lateral movements of rivers or other bodies of water. Refer to the cadastral surveys for official survey information.

Lat. 32° 41' 02" N
Long. 111° 09' 08" W

CURRENT TO	BY